

Bobinas asfálticas
Bobinas plásticas



Bobinas de Ignição

2016 | 2017



BOSCH

Bosch: portfólio completo em ignição



Bobinas de ignição Bosch

O produto com a melhor performance agora nas embalagens azuis, mais modernas e atrativas

O visual moderno e inovador agora chegou nas embalagens das bobinas de ignição plásticas Bosch. O novo layout reflete o diferencial tecnológico da marca Bosch, maior especialista em sistemas de ignição e injeção eletrônica.



Cabos de ignição Bosch

Alto desempenho, com nova embalagem mais arrojada e informações que facilitam a aplicação

- 1 Aprenda a ler o novo código simplificado:
TS VW 082
Referência ao nº Bosch
Abreviação da montadora
Tipo de cabo
SC: Cabo Supressivo
TS: Terminal Supressivo

- 2 Código Bosch
- 3 Código do produto similar
- 4 Aplicações resumidas
- 5 O combustível também vem indicado na própria etiqueta

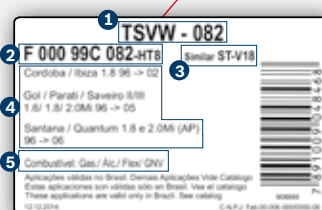

Conteúdo

Informações

A4 Informações técnicas



Tabela de aplicação

B1 Aplicação por produto

B50 Aplicação por montadora



Tabela de conversão

C1 Resistências das bobinas asfálticas

C2 Tabela de conversão – Bosch → outras marcas



Completo portfólio da marca referência mundial em Ignição: Bosch



O bom rendimento dos motores depende de uma boa combustão. Para que isso aconteça, é preciso que o sistema de injeção eletrônica gere uma mistura em perfeitas condições e o sistema de ignição produza a faísca com potência ideal para realizar a combustão adequada.

Há mais de 100 anos a Bosch dedica-se ao desenvolvimento e aperfeiçoamento contínuo dos sistemas e componentes de ignição, para atender às necessidades dos mais diferentes tipos de veículos.

Faça como os principais fabricantes de veículos do mundo, confie nos sistemas e componentes de ignição Bosch e garanta:

- ▶ Melhor desempenho do motor.
- ▶ Redução de emissões de gases poluentes.
- ▶ Qualidade do equipamento original.
- ▶ Maior durabilidade.
- ▶ Componentes testados e aprovados sob os mais rigorosos padrões de qualidade.
- ▶ Ampla cobertura de mercado.



Bobinas de ignição Bosch: do original à reposição



Por mais de 100 anos a Bosch tem se especializado no desenvolvimento e aperfeiçoamento do sistema de ignição e de seus componentes.

Reconhecidos no mercado automotivo por sua alta tecnologia, os sistemas de ignição Bosch são testados e aprovados sob os mais rigorosos padrões de pesquisa e qualidade.

Os principais fabricantes de automóveis do mundo confiam na qualidade da bobina de ignição Bosch, participando do desenvolvimento do produto desde sua fase inicial.

Montadoras que confiam na qualidade Bosch

A Audi	B BMW
C Citroën, Chrysler	F Fiat, Ford
G GM	J Jaguar, Jeep
M Mercedes-Benz	N Nissan
P Peugeot	V Volkswagen, Volvo



Porque escolher as bobinas de ignição Bosch também na reposição

- ▶ Qualidade do equipamento original.
- ▶ Alto desempenho: segurança da melhor tecnologia de ignição do mercado.
- ▶ A maior gama de componentes de ignição do mercado.
- ▶ O tipo de ignição ideal para cada motor.
- ▶ Alta cobertura: ampliação constante do portfólio de produtos para atender às demandas do segmento.

Bobinas de ignição Bosch: qualidade do equipamento original e alta durabilidade



O compromisso com a qualidade está em cada detalhe das bobinas de ignição Bosch:

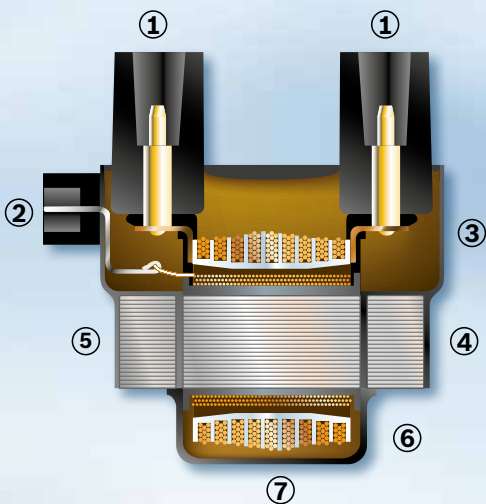

1. Matérias-primas e tratamentos especiais nas ligações garantem a transmissão da alta tensão com total eficiência.
2. Ligação de baixa tensão externa com encaixe preciso.
3. Diferentes formas geométricas se ajustam aos espaços disponíveis nos motores.
4. Carcaça preenchida com resina exclusiva isola os enrolamentos entre si e em relação ao núcleo. Rigorosos processos de fabricação garantem a alta durabilidade do componente.
5. Núcleo de ferro formado por chapas individuais.
6. Enrolamento primário assentado em uma base diretamente sobre o núcleo.
7. Enrolamento secundário sobreposto ao primário, em forma de disco ou de câmaras: aumento da resistência de isolamento.

Nunca utilize produtos falsificados pois eles comprometem a segurança dos motoristas!

Por fora as bobinas de ignição falsificadas não parecem trazer grandes riscos, mas ao analisar seus componentes internos é possível detectar sérios problemas. As bobinas falsificadas são mal projetadas e podem se aquecer durante o uso, ocasionando risco de incêndio. Além disso, produtos desse tipo podem fornecer tensão excessiva para a unidade de comando, danificando-a.

Bobinas de ignição de baixa qualidade podem resultar em:

- ▶ Funcionamento irregular do motor.
- ▶ Perda de performance do veículo.
- ▶ Aumento do consumo de combustível.
- ▶ Dano na sonda lambda e no catalisador.
- ▶ Emissão excessiva de poluentes.



Observe algumas diferenças entre uma bobina Bosch e um produto de baixa qualidade:

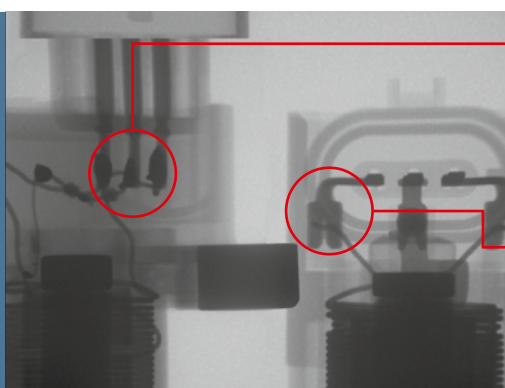

Bobina de baixa qualidade: contatos elétricos mal soldados.

Bobina Bosch: contatos elétricos perfeitos.

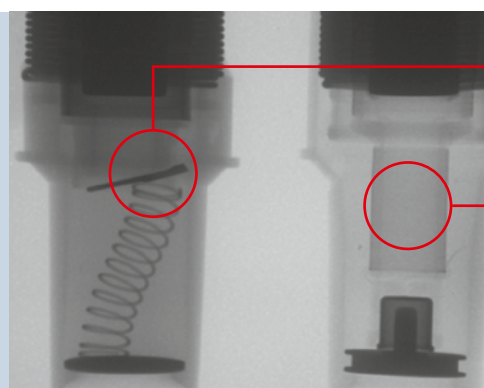

Bobina de baixa qualidade: problema de contato elétrico.

Bobina Bosch: supressão de interferência eletromagnética no corpo da bobina.

Qualidade Bosch comprovada em análises práticas

Quatro bobinas de ignição de marcas diferentes foram testadas e comparadas à bobina Bosch de mesma aplicação. Confira o resultado:

Bosch	Outras marcas
Qualidade da resina e processo de preenchimento	
<ul style="list-style-type: none"> ▶ Resina interna de alta resistência às variações térmicas. ▶ Processo de preenchimento da resina feito a vácuo, sob rígido controle de temperatura. 	 <p>Falha no processo de preenchimento da resina e material de baixa resistência a altas temperaturas. Essa situação típica dos veículos provoca a formação de bolhas internas e na superfície da resina, gerando fuga de tensão e falha de ignição.</p>
Funcionalidade e isolamento elétrica	
<p>A resina de preenchimento que isola os enrolamentos primário e secundário, além do material plástico da carcaça, é de alta qualidade, o que garante:</p> <ul style="list-style-type: none"> ▶ Fornecimento ideal de tensão, exigido pelo sistema de ignição do veículo. ▶ Perfeita isolamento elétrica dos componentes, evitando fugas de tensão, falhas de combustão e perda de funcionalidade. 	 <p>Em testes de laboratório que simulam o desgaste da bobina, foram registradas:</p> <ul style="list-style-type: none"> ▶ Manchas brancas na capa plástica, decorrentes do efeito corona*. ▶ Vazamento de alta tensão para o núcleo magnético. ▶ Formação de bolhas na resina. ▶ Quebra e fugas de tensão no terminal de saída de alta tensão. ▶ Perda de funcionalidade da bobina.
Qualidade do material plástico	
<p>Material plástico resistente às mudanças de temperatura, garantindo boa isolamento elétrica.</p>	 <p>Material plástico de baixa resistência às mudanças de temperatura, o que provoca trincas no terminal de saída de alta tensão, causando falha de ignição devido à fuga de corrente.</p>
Variações elétricas	
<p>As bobinas de ignição Bosch são confiáveis devido ao projeto de desenvolvimento do produto, no qual os materiais utilizados em sua fabricação atendem aos rigorosos padrões de qualidade. Com isso, as variações elétricas durante o uso são minimizadas e a vida útil da bobina, estendida.</p>	 <p>Apresentou grandes variações elétricas após os ensaios, em decorrência de:</p> <ul style="list-style-type: none"> ▶ Curto-circuito nos enrolamentos, causando elevação de temperatura e ausência de faísca. ▶ Fuga de tensão.
Qualidade dos terminais e contatos elétricos	
<p>Terminais de contato crimpados, proporcionando maior resistência a altas temperaturas, que podem chegar a 200 °C.</p>	<p>Terminais de contato estanhados, proporcionando menor resistência a altas temperaturas, o que provoca falha de ignição.</p>
Análise de materiais	
<p>Em respeito à política de preservação ambiental e em respeito ao consumidor, os produtos fabricados pela Bosch não utilizam substâncias perigosas, como mercúrio, chumbo, cromo hexavalente ou cádmio.</p>	<p>Constatou-se presença de Cr6+ (cromo hexavalente) no tratamento superficial na capa externa do núcleo da bobina. O cromo hexavalente é tóxico e letal quando ingerido em dose de apenas alguns gramas; em níveis não letais, é altamente cancerígeno. A maioria dos componentes de Cr6+ irrita os olhos, a pele e as mucosas.</p>
Dissipação de calor	
<p>A qualidade do processo de produção e projeto do produto garante uma melhor dissipação de calor.</p>	<p>A baixa dissipação de calor gera elevada temperatura, o que compromete os componentes internos e diminui a vida útil do produto.</p>

*Efeito corona é a atração e aderência de pequenas impurezas em um material. Essa atração ocorre por conta da formação de um forte campo elétrico associado com um condutor de alta tensão, ioniza o ar próximo ao condutor e tem como resultado a deterioração dos materiais devido ao deslocamento excessivo dos seus elétrons.

Do tradicional ao inovador: bobinas de ignição Bosch



Bobina de ignição compacta



Bobina de ignição caneta

Bobinas de ignição de faísca única: seguras e eficazes

Em sistemas de ignição de faísca única, cada vela tem sua própria bobina. Assim, cada câmara de combustão tem uma fonte de alta tensão independente. Nesse tipo de sistema os cabos de ignição não são necessários, uma vez que a bobina é conectada diretamente sobre a vela. Existem dois tipos de bobina de ignição de faísca única:

Bobina de ignição compacta

O transformador de alta tensão fica localizado na cabeça da bobina.

Bobina de ignição caneta

O transformador de alta tensão fica localizado no corpo da bobina.

Vantagens

- ▶ Bobina robusta, de pequenas dimensões e baixo peso.
- ▶ Fácil montagem.
- ▶ Reduz falhas na ignição devido à ausência do cabo de ignição.

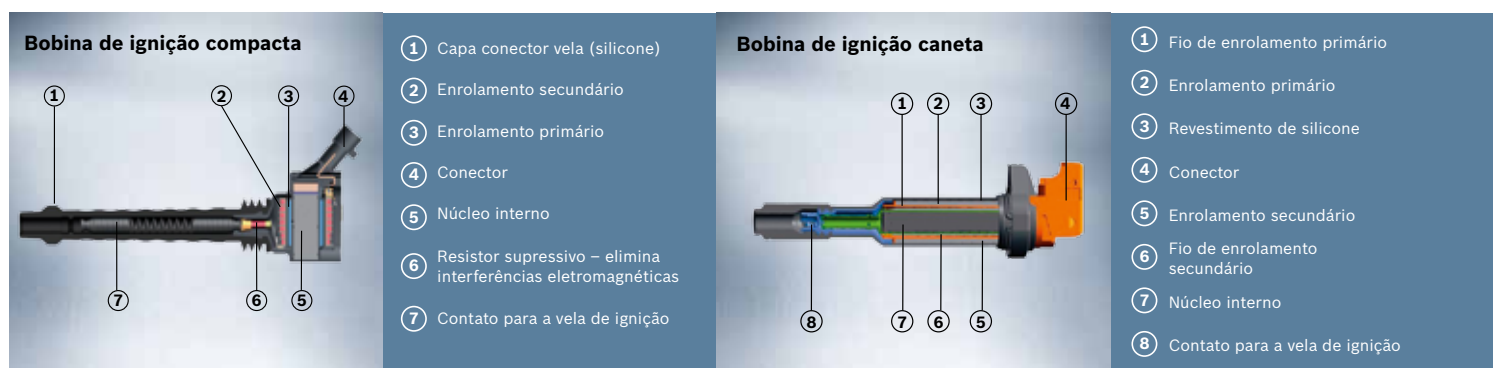



Bobina de ignição plástica multifásica



Bobina de ignição asfáltica

Bobina de ignição plástica multifásica: máxima resistência

A bobina plástica multifásica gera alta tensão para todas as velas de ignição. A distribuição da tensão é realizada pelos cabos de ignição.

Vantagem

- ▶ Bobinas de ignição plásticas são extremamente robustas e confiáveis.

Benefícios da bobina Bosch

- ▶ Tensão ideal de ignição.
- ▶ Faísca de longa duração.
- ▶ Melhor desempenho do motor.
- ▶ Menor consumo de combustível.
- ▶ Redução de emissões de gases poluentes.

Bobina de ignição asfáltica: alta funcionalidade

A ignição da bobina convencional com uma faísca é controlada pelo platinado. Localizado no distribuidor de ignição, o platinado funciona como um interruptor do sistema de ignição, coordenando a distribuição da tensão elétrica. A alta tensão da bobina é distribuída para as velas de ignição por meio do rotor, que gira dentro da tampa do distribuidor. Esse movimento faz com que a corrente salte entre a ponta do rotor e o respectivo terminal da tampa do distribuidor.

Resina asfáltica das bobinas Bosch

- ▶ Melhor isolante sólido.
- ▶ Mantém os enrolamentos fixos.
- ▶ Pela resina sólida evita-se curto-circuito interno.
- ▶ Evita gotejamentos e pode funcionar em qualquer posição.
- ▶ Maior rigidez dielétrica.
- ▶ Maior potência de ignição.
- ▶ Aplica-se para ignição eletrônica.

Bobina de ignição plástica multifásica

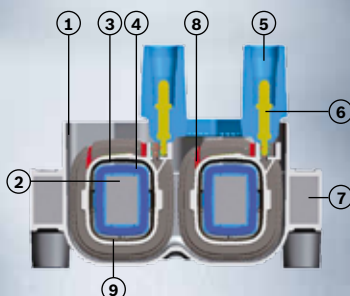

- 1 Corpo da bobina
- 2 Núcleo interno
- 3 Fio de enrolamento primário
- 4 Enrolamento primário
- 5 Torre de alta tensão
- 6 Pino conector de alta tensão
- 7 Núcleo externo
- 8 Fio de enrolamento secundário
- 9 Enrolamento secundário

Por que bobinas de resina asfáltica Bosch?

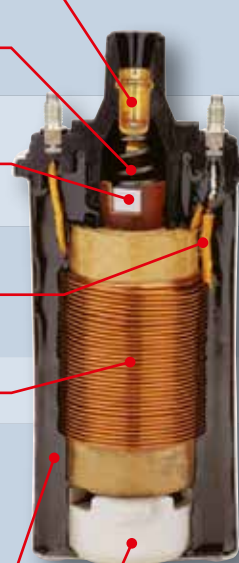
Vantagens das bobinas Bosch	Outras bobinas com óleo
 <p>Cobre</p> <p>Cobre com verniz</p> <p>Lâminas de aço/silício</p> <p>Fios encapados</p> <p>Mais cobre</p> <p>Resina asfáltica</p> <p>Cerâmica</p>	<p>Conector</p> <ul style="list-style-type: none"> ▶ Resiste à corrosão. ▶ Tem maior condutividade. ▶ Garante fixação. ▶ Evita vazamentos por não utilizar óleo. <p>Mola</p> <ul style="list-style-type: none"> ▶ Maior condutividade. ▶ Assegura boa condução. <p>Núcleo</p> <ul style="list-style-type: none"> ▶ Núcleo mais robusto gera maior capacidade magnética, transferência de energia e eficiência. <p>Fios de ligação encapados</p> <ul style="list-style-type: none"> ▶ Garantem maior segurança no funcionamento da bobina e consequentemente do motor do veículo. <p>Enrolamentos</p> <ul style="list-style-type: none"> ▶ Maior eficiência energética. <p>Isolante principal</p> <ul style="list-style-type: none"> ▶ Melhor isolamento devido ao uso de asfalto. ▶ Mantém os enrolamentos fixos por não ter componentes soltos, evitando curto-circuito interno. ▶ Evita gotejamento. Funciona em qualquer posição (por não usar óleo). ▶ Maior potência de ignição garantindo uma boa ignição em todos os regimes de carga do veículo. <p>Isolante inferior</p> <ul style="list-style-type: none"> ▶ Material cerâmico é mais resistente ao calor, possui melhor resistência mecânica e maior isolamento elétrico.
	<p>Latão com parafuso</p> <p>Lâmina</p>
	<p>Lâminas de aço</p>
	<p>Fios desencapados</p>
	<p>Menos cobre</p>
	<p>Óleo</p>
	<p>Plástico</p>

Bobina Bosch: melhor performance e durabilidade

Possui maior eficiência energética, garantindo uma melhor performance do sistema de ignição como um todo.

A menor demanda por corrente elétrica reduz o nível de aquecimento da bobina, diminuindo o seu desgaste ao longo do tempo.

Risco das bobinas asfálticas paralelas

- ▶ Como os novos motores funcionam com rotações e temperaturas mais elevadas, existe o perigo de que o óleo comece a ferver, provocando aumento da pressão interna, ocorrendo risco de explosão.
- ▶ Para os motores com sistemas de ignição eletrônica, são necessárias tensões maiores que 26.000 volts, e as bobinas com óleo não podem fornecer essa energia em todos os regimes de funcionamento, ocorrendo falhas de ignição.
- ▶ Fios de ligação internos desencapados próximos à carcaça representam risco ao funcionamento da bobina e consequentemente a todo o sistema de ignição.

Em motores onde a bobina está posicionada com a saída de alta tensão para baixo podem ocorrer gotejamentos (perda de óleo).

Treinamentos técnicos automotivos Bosch.

Programa completo para seu sucesso.



A Bosch contribui para a capacitação e atualização dos profissionais por meio de treinamentos presenciais diferenciados sobre produtos e sistemas automotivos.

Os treinamentos são realizados no Centro de Treinamento Técnico Automotivo Bosch, em Campinas, ou nas unidades de treinamentos regionais presentes em diversas cidades brasileiras. Confira a programação e locais no site www.boschtreinamentoautomotivo.com.br.

São oferecidos ainda treinamentos customizados para atender às necessidades dos clientes.



Veja alguns treinamentos disponíveis:

Injeção Eletrônica

- ▶ Sistema de Gestão do Motor Ciclo Otto
- ▶ Sistema de Injeção Eletrônica Avançada e Injeção Direta

Elétrica-Eletrônica

- ▶ Grandeza Elétrica e Interpretação de Sinais
- ▶ Alternador, Motor de Partida e Start/Stop
- ▶ Eletrônica Veicular Avançada
- ▶ Gestão de Energia Veicular
- ▶ Alternador, Motor de Partida – complemento

Undercar

- ▶ Alinhamento, Balanceamento e Novas Tecnologias Undercar

Conheça os conteúdos e turmas no site:



www.boschtreinamentoautomotivo.com.br



(19) 2103 1419



treinamento.automotivo@br.bosch.com

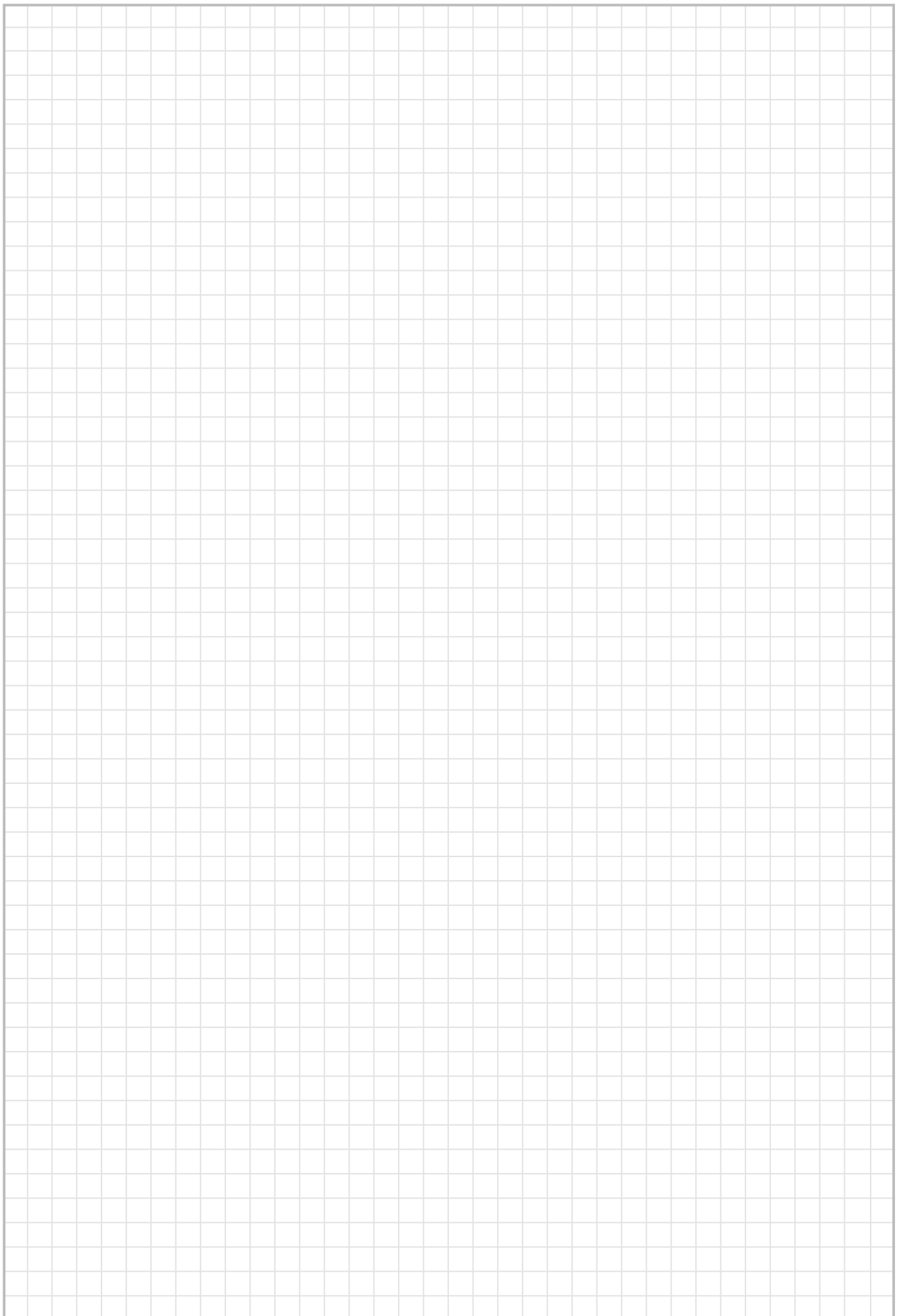



Bobina asfáltica



Aplicação



Combustível

Motor



Data de aplicação



Número original

9 220 081 039

**GURGEL**

Xavante X12	Xavante X12 1.6	Gasolina	1600	02.75 → 05.93	
-------------	-----------------	----------	------	---------------	--

VW (VOLKSWAGEN)

Fusca	Fusca 1.6	Gasolina	UF	01.84 → 11.84	305 905 119 A
		Álcool	UJ	01.84 → 11.84	305 905 119 A
	Fusca 1300	Gasolina	BY	01.68 → 05.81	305 905 119 A
	Fusca 1600	Álcool	UJ	01.81 → 11.84	305 905 119 A
Kombi	Kombi 1.5	Gasolina	BH	01.67 → 09.75	
SP	SP1 1600	Gasolina	BV	06.72 → 12.74	
	SP2 1700	Gasolina	BL	06.72 → 02.76	

9 220 081 054

**ALFA ROMEO**

2300	2300	Gasolina		01.77 → 12.79	
	2300 TI	Gasolina	102.15	01.77 → 12.80	

FIAT

147	147 1050	Gasolina	127 A.011	11.76 → 02.87	
	147 1300	Gasolina	127 A2.011	10.78 → 02.87	
		Álcool	127 A2.011	10.78 → 05.83	
147 Rallye 1300	147 Rallye 1300	Gasolina	127 A2.011	01.80 → 12.86	
		Álcool	127 A2.011	09.81 → 04.88	
147 Fiorino	147 Fiorino 1300	Gasolina	127 A2.011	09.81 → 05.83	
		Álcool	127 A2.011	09.81 → 05.83	
147 Pick-up	147 Pick-Up 1050	Gasolina	127 A.011	12.78 → 08.81	
	147 Pick-Up 1300	Gasolina	127 A2.011	12.78 → 08.81	
		Álcool	127 A2.011	12.78 → 08.81	
	147 Pick-Up City 1300	Gasolina	127 A2.011	09.81 → 06.88	
Elba	Elba 1.3	Álcool	127 A 2.011	10.85 → 11.89	7507442
		Gasolina	146 A5.011	05.88 → 12.88	4360771
Fiorino Furgao	Fiorino Furgao 1.3	Álcool	146 A5.011	05.88 → 11.93	7507442
		Gasolina	146 A5.011	05.88 → 12.88	4360771
Fiorino Pick-up	Fiorino Pick-up 1.3	Álcool	127 A2.011	05.88 → 11.93	7507442
		Gasolina	127 A 011	10.77 → 11.81	
Oggi	Oggi 1050	Gasolina	127 A 2.011	10.77 → 05.83	
	Oggi 1300	Gasolina	127 A 3.011	06.84 → 08.85	
	Oggi 1500	Álcool	127 A 3.011	06.84 → 08.85	
Panorama	Panorama 1050	Gasolina	127 A.011	03.80 → 08.85	
		Gasolina	127 A2.011	10.80 → 11.86	
	Álcool	127 A2.011	03.80 → 05.83		
Premio	Premio 1.3	Gasolina	127 A 2.011	03.85 → 09.92	4360771
		Álcool	127 A 2.011	03.85 → 12.88	7507442
	Premio 1.5	Gasolina	138 B 3.011	10.85 → 07.88	4360771
		Álcool	138 B 3.011	10.85 → 07.88	7507442
Spazio	Spazio 1.3	Gasolina	127 A2.011	10.82 → 08.84	
		Álcool	127 A2.011	10.82 → 05.83	
Uno (Fase I)	Uno 1050	Gasolina	127 A 011	06.84 → 08.85	4360771
		Gasolina	127 A 2.011	06.84 → 09.91	4360771
	Uno 1300	Álcool	127 A 2.011	06.84 → 09.91	7507442





				
Bobina asfáltica	Aplicação	Combustível	Motor	Data de aplicação

FORD					
Belina I	Belina I 1.3	Gasolina		01.68 → 12.72	
	Belina I 1.4	Gasolina		01.73 → 12.77	
Belina II	Belina II 1.6	Gasolina		01.79 → 12.89	
		Álcool		01.80 → 12.86	
Corcel I	Corcel I 1.3	Gasolina		01.68 → 12.72	
	Corcel I 1.4	Gasolina		01.73 → 12.77	
Corcel II	Corcel II 1.4	Gasolina		01.78 → 12.78	
	Corcel II 1.6	Gasolina		01.79 → 06.83	
		Álcool		01.80 → 06.83	
Del Rey	Del Rey 1.6	Gasolina		01.81 → 06.83	
Maverick	Maverick	Gasolina		01.75 → 12.85	
PUMA					
GTE-GTS	Puma GTE-GTS	Gasolina		01.70 → 12.79	
VW (VOLKSWAGEN)					
Brasilia	Brasilia 1.3	Álcool	BK	01.80 → 12.82	
	Brasilia 1600	Gasolina	BN	10.73 → 12.82	
Fusca	Fusca 1300	Álcool	BK	01.80 → 12.80	
	Fusca 1500	Gasolina	BH	10.70 → 10.75	
	Fusca 1600	Gasolina	BA	01.69 → 12.71	
BD			01.74 → 10.83		
Karmann Ghia	Karmann Ghia 1600	Gasolina	BB	01.70 → 12.72	
Kombi	Kombi 1.3	Álcool	BK	11.80 → 11.81	
Passat	Passat 1.5	Gasolina	BR	07.74 → 07.82	
		Álcool	BI	11.79 → 07.82	
	Passat 1.6	Gasolina	UN	05.82 → 12.83	
Álcool		UP	05.82 → 12.83		
Variant	Variant 1600	Gasolina	BV	12.69 → 12.77	
Variant II	Variant II 1600	Gasolina	BV	01.78 → 12.81	
Voyage (Fase I)	Voyage 1.5	Gasolina	BR	06.81 → 04.82	

9 220 081 067









AGRALE-DEUTZ					
1600-Serie	1600 A	Álcool	151 Alcool	10.85 → 12.95	
TX-Serie	TX 1200	Álcool	GM 151 Alcool	01.82 → 09.85	
ALFA ROMEO					
2300	2300 TI	Gasolina	102.15	01.81 → 12.87	
		Álcool	102. Alcool	01.81 → 12.85	
CHEVROLET					
11000-Serie	11000	Gasolina		03.85 → 10.96	94 623 322
		Álcool		03.85 → 10.96	94 623 322
12000-Serie	12000	Gasolina		03.85 → 10.96	94 623 322
		Álcool		03.85 → 10.96	94 623 322
13000-Serie	13000	Gasolina		03.85 → 10.96	94 623 322
		Álcool		03.85 → 10.96	94 623 322
14000-Serie	14000	Gasolina		03.85 → 10.96	94 623 322
		Álcool		03.85 → 10.96	94 623 322
19000-Serie	19000	Gasolina		03.85 → 10.96	94 623 322
		Álcool		03.85 → 10.96	94 623 322

 Bobina asfáltica	 Aplicação	 Combustível	 Motor	 Data de aplicação	 Número original
21000-Serie	21000	Gasolina		03.85 → 10.96	94 623 322
		Álcool		03.85 → 10.96	94 623 322
22000-Serie	22000	Gasolina		03.85 → 10.96	94 623 322
		Álcool		03.85 → 10.96	94 623 322
Bonanza	Bonanza 4.1	Gasolina	250	03.92 → 12.95	
Caravan	Caravan 2.5	Gasolina	151	01.74 → 12.92	
		Álcool	151	06.81 → 12.92	
	Caravan 4.1	Gasolina	250	10.74 → 12.92	
		Álcool	250	10.84 → 12.92	
Caravan 4.1S	Gasolina	250S	01.85 → 12.89		
Chevette	Chevette 1.4	Gasolina	14L	06.74 → 08.87	94 623 322
		Álcool	14A	01.80 → 08.82	94 623 322
	Chevette 1.6	Gasolina	16L	08.82 → 09.88	94 623 322
		Álcool	16A	08.82 → 07.87	94 623 322
Chevette 1.6 S	Gasolina	16L	10.88 → 12.89	94 623 322	
	Álcool	16A	08.87 → 12.89	94 623 322	
Chevette Hatch	Chevette Hatch 1.4	Gasolina	14L	06.74 → 08.87	94 623 322
		Álcool	14A	01.80 → 08.82	94 623 322
	Chevette Hatch 1.6	Gasolina	16L	08.82 → 09.88	94 623 322
		Álcool	16A	08.82 → 07.87	94 623 322
Chevy 500	Chevy 500 1.6	Gasolina	16L	08.82 → 09.88	94 623 322
		Álcool	16A	08.82 → 07.87	94 623 322
	Chevy 500 1.6 S	Gasolina	16L	10.88 → 12.89	94 623 322
		Álcool	16A	08.87 → 12.89	94 623 322
C-Serie	C 20	Gasolina	250	03.92 → 10.95	
Ipanema	Ipanema 1.8	Gasolina	18L	08.89 → 02.91	94 623 322
		Álcool	18A	08.89 → 02.91	94 623 322
	Ipanema 2.0	Gasolina	20L	05.89 → 12.91	94 623 322
Kadett	Kadett 1.8	Gasolina	18L	05.89 → 02.91	94 623 322
		Álcool	18A	05.89 → 02.91	94 623 322
	Kadett GS 2.0	Gasolina	20L	05.89 → 12.91	94 623 322
		Álcool	20A	05.89 → 12.91	94 623 322
Marajo	Marajo 1.4	Gasolina	14L	06.74 → 08.87	94 623 322
		Álcool	14A	01.80 → 08.82	94 623 322
	Marajo 1.6	Gasolina	16L	08.82 → 09.88	94 623 322
		Álcool	16A	08.82 → 07.87	94 623 322
	Marajo 1.6 S	Gasolina	16L	10.88 → 12.89	94 623 322
		Álcool	16A	08.87 → 12.89	94 623 322
Monza	Monza 1.6	Gasolina	16L	01.84 → 12.86	94 623 322
		Álcool	16A	01.84 → 12.86	94 623 322
	Monza 1.8	Gasolina	18L	01.84 → 12.91	94 623 322
		Álcool	18A	01.84 → 12.91	94 623 322
	Monza 2.0	Gasolina	20L	10.86 → 12.91	94 623 322
		Álcool	20A	10.86 → 12.91	94 623 322
Monza Hatch	Monza Hatch 1.6	Gasolina	16L	01.82 → 12.86	94 623 322
		Álcool	16A	01.82 → 12.86	94 623 322
	Monza Hatch 1.8	Gasolina	18L	01.84 → 12.88	94 623 322
		Álcool	18A	01.84 → 12.88	94 623 322
Monza Hatch 2.0	Álcool	20A	01.87 → 12.88	94 623 322	
Opala	Opala 2.5	Gasolina	151	01.71 → 12.92	
		Álcool	151	06.81 → 12.92	
	Opala 4.1	Gasolina	250	01.71 → 12.92	
		Álcool	250	10.84 → 12.92	
	Opala 4.1S	Gasolina	250S	01.76 → 12.89	

				
Bobina asfáltica	Aplicação	Combustível	Motor	Data de aplicação
				Número original

FIAT					
147	147 1300	Álcool	127 A2.011	06.83 → 02.87	
147 Fiorino	147 Fiorino 1300	Álcool	127 A2.011	06.83 → 04.88	
147 Pick-up	147 Pick-Up City 1300	Álcool	127 A2.011	06.83 → 06.88	
Oggi	Oggi 1300	Gasolina	127 A 2.011	06.83 → 12.86	
Panorama	Panorama 1300	Álcool	127 A2.011	06.83 → 11.86	
Spazio	Spazio 1.3	Álcool	127 A2.011	06.83 → 08.84	
FORD					
Belina II	Belina II 1.8	Gasolina	UD	11.89 → 12.91	542 905115
		Álcool	UE	11.89 → 12.91	542 905115
Corcel II	Corcel II 1.6	Gasolina		07.83 → 12.86	84AU 12024 A
		Álcool		07.83 → 12.86	84AU 12024 A
Del Rey	Del Rey 1.6	Gasolina		07.83 → 12.89	84AU 12024 A
		Álcool		07.83 → 12.89	84AU 12024 A
	Del Rey 1.8	Gasolina	UD	08.89 → 12.91	542 905115
		Álcool	UE	08.89 → 12.91	542 905115
Escort (Fase I)	Escort 1.3	Gasolina		08.83 → 12.86	84AU 12024 A
				08.83 → 12.89	84AU 12024 A
	Escort 1.6	Gasolina	UX	01.90 → 11.92	542 905115
			UZ	12.92 → 10.94	
	Escort 1.8	Álcool		03.83 → 12.89	84AU 12024 A
			UW	01.90 → 11.92	542 905115
F-Serie	F 1000 3.6	Gasolina	USB	06.89 → 11.92	542 905115
		Álcool	UTB	06.89 → 11.92	542 905115
Maverick	Maverick 2.3	Gasolina		01.75 → 12.81	
	Maverick 4.9	Gasolina		01.75 → 12.85	
Pampa	Pampa 1.6	Gasolina		07.83 → 12.89	84AU 12024 A
		Álcool		07.83 → 12.89	84AU 12024 A
	Pampa 1.6 4X4	Álcool		01.84 → 12.93	84AU 12024 A
Royale	Royale 2.0i	Gasolina	UQB	02.92 → 08.93	305 905115 5
Verona	Verona 1.6	Gasolina	UX	01.90 → 11.92	542 905115
		Álcool	UW	01.90 → 11.92	542 905115
	Verona 1.8	Gasolina	USB	01.90 → 09.93	542 905115
		Álcool	UTB	01.90 → 03.93	542 905115
Versailles	Versailles 2.0i	Gasolina	UQB	03.91 → 08.93	305 905115 5
GURGEL					
BR-Serie	BR 800	Gasolina	Enertron 800	02.89 → 12.91	
Tocantins	Tocantins 1.6 L, TR	Gasolina	1600	02.88 → 05.93	
MERCEDES-BENZ					
22t L-Serie	L 2216	Álcool	M 352-O	01.87 → 12.88	
	LK 2215	Álcool	M 352-O	01.84 → 12.86	
6t L-Serie	L 610	Álcool	M 314-O Alcool	01.84 → 07.89	
OH-Serie	OH 1315 G	GNV	M 366 G	04.93 → 04.03	000 150 24 80
VW (VOLKSWAGEN)					
Apollo	Apollo 1.8	Gasolina	US	04.90 → 11.92	305 905 119 B
		Álcool	UT	04.90 → 11.92	305 905 119 B
Fusca	Fusca 1.6	Gasolina	UF	12.84 → 10.86	305 905 119 B
		Álcool	UJ	12.84 → 10.86	305 905 119 B
	Fusca 1300	Gasolina	BY	06.81 → 12.86	305 905 119 B
		Álcool	BK	01.83 → 12.86	
	Fusca 1600	Gasolina	BD	06.81 → 12.86	
		Álcool	UJ	12.84 → 12.86	305 905 119 B

 Bobina asfáltica	 Aplicação	 Combustível	 Motor	 Data de aplicação	 Número original
Gol I	Gol I 1.6	Gasolina	UN	07.85 → 10.89	305 905 119 B
	Gol I 1.8	Gasolina	UDD	02.84 → 08.86	305 905 119 B
		Álcool	UED	02.84 → 08.86	305 905 119 B
Kombi	Kombi 1.6	Gasolina	UG	01.84 → 10.91	305 905 119 B
		Álcool	UK	01.84 → 10.91	305 905 119 B
Parati I	Parati I 1.6	Gasolina	UC	12.82 → 08.86	305 905 119 B
		Álcool	BW	12.82 → 10.89	305 905 119 B
Passat	Passat 1.6	Gasolina	UN	01.84 → 06.89	
		Álcool	UP	01.84 → 06.89	
	Passat 1.8	Gasolina	UD	01.84 → 06.89	
		Álcool	UE	01.84 → 06.89	
Quantum	Quantum 1.8	Gasolina	UD	09.85 → 08.87	305 905 119 B
		Álcool	UE	09.85 → 08.87	305 905 119 B
	Quantum 2.0	Gasolina	UQ	09.85 → 08.87	305 905 119 B
		Álcool	UR	09.85 → 08.87	305 905 119 B
Santana	Santana 1.8	Gasolina	UD	02.84 → 08.87	305 905 119 B
		Álcool	UE	02.84 → 08.87	305 905 119 B
	Santana 2.0	Gasolina	UQ	02.84 → 08.87	305 905 119 B
		Álcool	UR	02.84 → 08.87	305 905 119 B
Saveiro I	Saveiro I 1.6	Gasolina	UN	09.86 → 10.89	305 905 119 B
		Álcool	BW	07.85 → 10.89	305 905 119 B
Transporter	Transporter 1600	Gasolina	BG	01.84 → 11.89	
		Álcool	UG	05.79 → 07.89	
Voyage (Fase I)	Voyage 1.5	Gasolina	BR	06.81 → 04.82	
		Álcool	BI	06.81 → 04.82	
	Voyage 1.6	Gasolina	UC	01.83 → 08.86	305 905 119 B

9 220 081 077

**FORD**

Royale	Royale 1.8i	Gasolina	UDB	02.94 → 10.96	325 905105 1
		Álcool	UEB	02.94 → 10.96	325 905105 1
Versailles	Versailles 2.0i	Gasolina	UQC	01.93 → 10.96	325 905105 1
		Gasolina	UDB	02.94 → 10.96	325 905105 1
	Versailles 1.8i	Álcool	UEB	02.94 → 10.96	325 905105 1
		Gasolina	UQC	01.93 → 10.96	325 905105 1

GURGEL

Carajas	Carajas 1.8	Gasolina	AP 1800	02.88 → 12.94	
---------	-------------	----------	---------	---------------	--

LADA







Laika	Laika 1.5	Gasolina		02.93 → 10.98	
	Laika 1.6	Gasolina		02.93 → 10.98	
Niva	Niva 1.5 4x4	Gasolina		02.93 → 12.99	
	Niva 1.6 4x4	Gasolina		02.93 → 12.99	

MIURA

Top Sport	Top Sport 2.0	Gasolina	UQ	04.90 → 10.91	
-----------	---------------	----------	----	---------------	--

VW (VOLKSWAGEN)

Gol I	Gol I 1.6	Gasolina	UZ	11.89 → 10.91	305 905 119 D	
		Álcool	BW	07.85 → 10.89	305 905 119 D	
			UY	11.89 → 10.91	305 905 119 D	
	Gol I 1.8	Gasolina	UDD	09.87 → 10.91	305 905 119 D	
				09.86 → 08.87	305 905 119 D	
		Álcool		09.87 → 10.91	305 905 119 D	
			UED		09.86 → 08.87	305 905 119 D
					09.86 → 08.87	305 905 119 D

 Bobina asfáltica	 Aplicação	 Combustível	 Motor	 Data de aplicação	 Número original
Parati I	Parati I 1.6	Gasolina	UC	09.86 → 10.89	305 905 119 D
			UZ	11.89 → 10.91	305 905 119 D
	Parati I 1.8	Álcool	BW	09.86 → 10.89	305 905 119 D
			UY	11.89 → 10.91	305 905 119 D
Quantum	Quantum 1.8	Gasolina	UD	11.89 → 10.91	305 905 119 D
		Álcool	UE	09.88 → 10.91	305 905 119 D
	Quantum 1.8i	Gasolina	UD	09.87 → 10.91	305 905 119 D
		Álcool	UE	09.87 → 10.91	305 905 119 D
	Quantum 2.0	Gasolina	UDB	03.93 → 09.96	325 905 105 1
		Álcool	UEB	04.94 → 12.96	325 905 105 1
	Quantum 2.0i	Gasolina	UQ	09.87 → 10.91	305 905 119 D
		Álcool	UR	09.87 → 10.91	305 905 119 D
Santana	Santana 1.8	Gasolina	UQC	09.93 → 09.96	325 905 105 1
		Álcool	UD	09.87 → 10.91	305 905 119 D
	Santana 1.8i	Gasolina	UE	09.87 → 10.91	305 905 119 D
		Álcool	UEB	02.93 → 09.96	325 905 105 1
	Santana 2.0	Gasolina	UDB	04.94 → 12.96	325 905 105 1
		Álcool	UEB	04.94 → 12.96	325 905 105 1
	Santana 2.0i	Gasolina	UQ	09.87 → 10.91	305 905 119 D
		Álcool	UR	09.87 → 10.91	305 905 119 D
Saveiro I	Saveiro I 1.6	Gasolina	UQB	01.90 → 10.91	305 905 119 D
		Álcool	UC	09.86 → 10.89	305 905 119 D
	Saveiro I 1.8	Álcool	UZ	11.89 → 10.91	305 905 119 D
		Gasolina	BW	09.86 → 10.89	305 905 119 D
		Gasolina	UY	11.89 → 10.91	305 905 119 D
		Álcool	UDD	11.89 → 10.91	305 905 119 D
Voyage (Fase I)	Voyage 1.6	Gasolina	UED	11.89 → 10.91	305 905 119 D
		Álcool	UC	09.86 → 10.89	305 905 119 D
	Voyage 1.8	Álcool	UZ	11.89 → 10.91	305 905 119 D
		Gasolina	BW	09.86 → 10.89	305 905 119 D
		Álcool	UY	11.89 → 10.91	305 905 119 D
		Gasolina	UD	09.86 → 10.91	305 905 119 D
		Álcool	UE	09.86 → 10.91	305 905 119 D

9 220 081 091



CHEVROLET

Chevette	Chevette 1.0	Gasolina	10L	02.92 → 12.93	52 259 089
	Chevette 1.6 S	Gasolina	16L	01.90 → 10.94	52 259 089
		Álcool	16A	01.90 → 12.94	52 259 089
Chevy 500	Chevy 500 1.6 S	Gasolina	16L	01.90 → 02.92	52 259 089
		Álcool	16A	01.90 → 02.92	52 259 089
C-Serie	C 40	Gasolina	292	02.92 → 12.96	
	C 60	Gasolina	292	02.92 → 12.96	
	C 70	Gasolina	292	02.92 → 12.96	
	C 90	Gasolina	292	02.92 → 12.96	
Kadett	Kadett GSi 2.0	Gasolina	C20XE	11.91 → 12.95	93 212 547
Marajo	Marajo 1.6 S	Gasolina	16L	01.90 → 04.90	52 259 089
		Álcool	16A	01.90 → 04.90	52 259 089
Monza	Monza 2.0 MPFI	Gasolina	C20NE	11.89 → 05.91	52 269 744
				06.91 → 12.93	93 212 547



Bobina asfáltica



Aplicação



Combustível

Motor



Data de aplicação



Número original

FIAT

Elba	Elba 1.3	Gasolina	127 A 2.011	01.88 → 11.89	7501997
		Álcool	127 A 2.011	10.85 → 11.89	7501997
	Elba 1.5	Gasolina	146 A 2.011	03.86 → 09.93	7501997
		Álcool	146 A 3.011	10.85 → 09.93	7501997
	Elba 1.6	Gasolina	146 B 7.011	11.89 → 10.94	7516367
		Álcool	146 B 6.011	11.89 → 10.94	7516367
Elba 1.6 MPI	Gasolina	146 B 7.011	07.94 → 10.94	7516367	
	Álcool	146 B 7.011	07.94 → 10.94	7516367	
Fiorino Furgao	Fiorino Furgao 1.3	Gasolina	146 A5.011	01.89 → 11.93	7501997
		Álcool	146 A5.011	05.88 → 11.93	7501997
	Fiorino Furgao 1.5	Gasolina	146 A2.011	12.88 → 10.93	7501997
		Álcool	146 A3.011	05.88 → 11.93	7501997
Fiorino Pick-up	Fiorino Pick-up 1.3	Gasolina	146 A5.011	01.89 → 11.93	7501997
		Álcool	127 A2.011	05.88 → 11.93	7501997
	Fiorino Pick-up 1.5	Gasolina	146 A2.011	12.88 → 10.93	7501997
		Álcool	146 A3.011	05.88 → 11.93	7516367
	Fiorino Pick-up 1.6	Gasolina	160 A2.011	05.91 → 10.94	7516367
		Álcool	160 A2.011	05.91 → 10.94	7516367
Premio	Premio 1.3	Álcool	127 A 2.011	03.85 → 09.92	7501997
		Gasolina	146 A 2.011	08.88 → 09.89	7501997
	Premio 1.5	Gasolina	146 B 5.011	08.88 → 09.93	7501997
		Álcool	138 B 3.011	10.85 → 07.88	7501997
		Álcool	146 B 9.011	10.89 → 08.91	7501997
	Premio 1.6	Gasolina	146 B 7.011	11.89 → 06.96	7516367
Álcool		146 B 6.011	11.89 → 06.94	7516367	
Tempra	Tempra 2.0 8V	Gasolina	149 E 1.011	11.92 → 04.94	7516367
		Álcool	149 E 1.011	11.92 → 04.94	7516367
Uno (Fase I)	Uno 1.5	Gasolina	138 B 3011	03.87 → 09.93	7501997
		Álcool	138 B 3011	03.87 → 09.93	7501997
	Uno 1.6	Gasolina	146 B 7.011	09.91 → 04.93	7516367
	Uno 1.6 R	Gasolina	160 A 2.011	11.89 → 04.93	7516367
	Álcool	160 A 2.011	11.89 → 04.93	7516367	
Uno (Fase I) Mille	Uno Mille 1.0	Gasolina	146 B 4.000	05.93 → 09.94	7516367
		Gasolina	146 B 4.000	08.90 → 04.93	7501997

9 220 081 097**FORD**

Escort (Fase I)	Escort 1.6	Gasolina	UZ	12.92 → 10.94	305 905115 4
	Escort Hobby 1.0	Gasolina	UZB	04.93 → 01.96	305 905115 4
Escort Hobby	Escort Hobby 1.6	Gasolina	UZ	04.93 → 01.96	305 905115 4
		Álcool	UY	04.93 → 02.94	305 905115 4
Pampa	Pampa 1.6	Gasolina	UNB	04.93 → 12.96	305 905115 4
		Álcool	UPB	04.93 → 12.96	305 905115 4
	Pampa 1.6 4X4	Álcool	UY	01.93 → 02.95	305 905115 4
		Álcool	UY	01.93 → 02.95	305 905115 4
	Pampa 1.8	Gasolina	UD	02.90 → 12.96	305 905115 4
		Álcool	UE	02.90 → 12.96	305 905115 4
Royale	Royale 1.8	Gasolina	UD	02.92 → 01.94	305 905115 4
		Álcool	UE	02.92 → 01.94	305 905115 4
	Royale 2.0	Gasolina	UQ	02.92 → 08.93	305 905115 4
		Álcool	UR	02.92 → 08.94	305 905115 4

				
Bobina asfáltica	Aplicação	Combustível	Motor	Data de aplicação
				Número original

Versailles	Versailles 1.8	Gasolina	UD	06.91 → 01.94	305 905115 4
		Álcool	UE	06.91 → 01.94	305 905115 4
	Versailles 2.0	Gasolina	UQ	03.91 → 08.93	305 905115 4
		Álcool	UR	03.91 → 08.94	305 905115 4
MIURA					
Top Sport	Top Sport 2.0	Gasolina	UQ	11.91 → 12.00	
VW (VOLKSWAGEN)					
Fusca	Fusca 1.6	Gasolina	UFA	08.93 → 06.96	305 905 119 C
		Álcool	UJA	08.93 → 06.96	305 905 119 C
Gol I	Gol I 1.0	Gasolina	UZB	10.92 → 06.96	305 905 119 C
		Gasolina	UN	06.93 → 12.94	305 905 119 C
	Gol I 1.6	UZ	11.91 → 11.94	305 905 119 C	
		Álcool	UP	06.93 → 12.94	305 905 119 C
		UY	11.91 → 11.94	305 905 119 C	
	Gol I 1.8	Gasolina	UDD	11.91 → 05.94	305 905 119 C
Álcool		UED	11.91 → 05.94	305 905 119 C	
Kombi	Kombi 1.6	Gasolina	UG	11.91 → 12.97	305 905 119 C
		Álcool	UK	11.91 → 01.98	305 905 119 C
Parati I	Parati I 1.6	Gasolina	UN	06.93 → 12.95	305 905 119 C
		UZ	11.91 → 08.93	305 905 119 C	
		Álcool	UP	06.93 → 12.95	305 905 119 C
	Parati I 1.8	UY	11.91 → 08.93	305 905 119 C	
		Gasolina	UD	11.91 → 12.95	305 905 119 C
		Álcool	UE	11.91 → 12.95	305 905 119 C
Quantum	Quantum 1.8	Gasolina	UD	11.91 → 01.93	305 905 119 C
		Álcool	UE	11.91 → 03.94	305 905 119 C
	Quantum 2.0	Gasolina	UQ	11.91 → 08.93	305 905 119 C
		Álcool	UR	11.91 → 08.94	305 905 119 C
Santana	Santana 1.8	Gasolina	UD	11.91 → 01.93	305 905 119 C
		Álcool	UE	11.91 → 03.94	305 905 119 C
	Santana 2.0	Gasolina	UQ	11.91 → 08.93	305 905 119 C
		Álcool	UR	11.91 → 08.94	305 905 119 C
Saveiro I	Saveiro I 1.6	Gasolina	UC	04.93 → 11.96	305 905 119 C
		UZ	11.91 → 08.93	305 905 119 C	
		Álcool	UP	04.93 → 11.96	305 905 119 C
	Saveiro I 1.8	UY	11.91 → 08.93	305 905 119 C	
		Gasolina	UDD	11.91 → 11.96	305 905 119 C
		Álcool	UED	11.91 → 11.96	305 905 119 C
Voyage (Fase I)	Voyage 1.6	Gasolina	UN	06.93 → 09.95	305 905 119 C
		UZ	11.91 → 08.93	305 905 119 C	
		Álcool	UP	06.93 → 09.95	305 905 119 C
	Voyage 1.8	UY	11.91 → 08.93	305 905 119 C	
		Gasolina	UD	11.91 → 12.95	305 905 119 C
		Álcool	UE	11.91 → 12.95	305 905 119 C





Bobina asfáltica



Aplicação



Combustível

Motor



Data de aplicação



Número original

F 000 ZS0 001**CHEVROLET**

Astra	Astra 2.0 MPFI	Gasolina	C20NE	09.94 → 12.96	90 350 021
	Astra SW 2.0 MPFI	Gasolina	C20NE	09.94 → 12.96	90 350 021
Omega	Omega 2.0 MPFI	Gasolina	C20NE	09.92 → 12.94	90 350 021
	Omega 3.0 MPFI	Gasolina	C30NE	09.92 → 12.94	90 350 021
Omega Suprema	Omega Suprema 2.0 MPFI	Gasolina	C20NE	04.93 → 12.94	90 350 021
	Omega Suprema 3.0 MPFI	Gasolina	C30NE-Kat.	04.93 → 12.94	90 350 021
Vectra	Vectra 2.0 MPFI	Gasolina	C20NE	10.93 → 03.96	90 350 021

0 221 118 307**MERCEDES-BENZ**

124-Serie	230 E	Gasolina	M 102.982	12.84 → 06.93	000 158 40 03
190-Serie	190 E 2.3	Gasolina	M 102.985	08.84 → 08.93	000 158 40 03



				
Bobina plástica	Aplicação	Combustível	Motor	Data de aplicação
				Número original

0 221 502 429 Bobina original Bosch

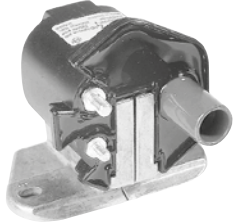

MERCEDES-BENZ

124-Serie	260 E	Gasolina	M 103.940	09.85 → 10.92	000 158 61 03
	260 TE	Gasolina	M 103.940	09.85 → 08.92	000 158 61 03
	300 E	Gasolina	M 103.98...	01.85 → 08.93	000 158 61 03
	300 TE	Gasolina	M 103.983	01.86 → 08.92	000 158 61 03
	300 TE 4MATIC	Gasolina	M 103.985	09.89 → 06.93	000 158 61 03
190-Serie	190 E 2.3	Gasolina	M 102.985	08.84 → 08.93	000 158 61 03
E-Klasse	E 300 4MATIC	Gasolina	M 103.985	07.93 → 06.95	000 158 61 03
S-Klasse	S 420	Gasolina	M 119.971;981	06.93 → 09.98	000 158 61 03
SL-Klasse	500 SL	Gasolina	M 119.960	03.89 → 08.92	000 158 61 03

0 221 502 431 Bobina original Bosch



MERCEDES-BENZ

124-Serie	230 E	Gasolina	M 102.982	12.84 → 06.93	000 158 62 03
	260 E	Gasolina	M 103.940	09.85 → 08.92	000 158 62 03
	300 TE 4MATIC	Gasolina	M 103.985	09.89 → 06.93	
	500 E	Gasolina	M 119.974	09.91 → 06.93	000 158 62 03
190-Serie	190 E 2.3	Gasolina	M 102.985	09.90 → 08.93	
S-Klasse	CL 500 Coupe	Gasolina	M 119.970;980	06.96 → 08.99	000 158 62 03
	S 420	Gasolina	M 119.971;981	06.93 → 09.98	000 158 62 03
	S 500	Gasolina	M 119.970;980	06.93 → 09.98	000 158 62 03
SL-Klasse	300 SL	Gasolina	M 103.984	03.89 → 06.93	000 158 50 03
	500 SL	Gasolina	M 119.960	03.89 → 08.92	000 158 62 03

0 221 503 008

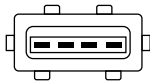

CHEVROLET

C-Serie	C 20 4.1 MPFI	Gasolina	C41GE	01.96 → 12.96	93 240 374
Grand Blazer	Grand Blazer 4.1 MPFI	Gasolina	C41GE	01.98 → 12.99	93 240 374
Omega	Omega 4.1 MPFI	Gasolina	C41GE	10.94 → 12.98	93 216 080
Omega Suprema	Omega Suprema 4.1 MPFI	Gasolina	C41GE-Kat	10.94 → 12.96	93 216 080
Silverado	Silverado 4.1 MPFI	Gasolina	C41GE	11.96 → 12.01	93 240 374

0 221 503 011 Bobina original Bosch

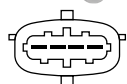
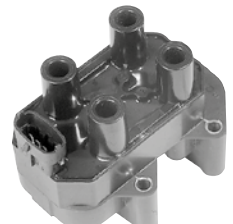

CHEVROLET

Vectra	Vectra 2.0 SFI 16V	Gasolina	C20SE	04.96 → 11.97	90 506 102
--------	--------------------	----------	-------	---------------	------------



Bobina plástica



Aplicação



Combustível



Motor



Data de aplicação



Número original

0 221 503 033

Bobina original Bosch

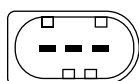
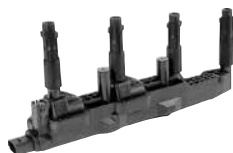
**MERCEDES-BENZ**

Classe A	A 160	Gasolina	M 166.960	05.99 → 08.05	000 150 13 80
	A 190	Gasolina	M 166.990	09.00 → 08.05	000 150 13 80

0 221 503 035

Bobina original Bosch

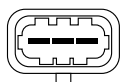
**MERCEDES-BENZ**

A-Klasse	A 200	Gasolina	M 266.960	04.04 → 04.12	000 158 78 03
	B 170	Gasolina	M 266.940	04.05 → 04.09	000 158 78 03
B-Klasse	B 180	Gasolina	M 266.940	04.09 → 04.11	000 158 78 03
	B 200	Gasolina	M 266.960	04.05 → 04.11	000 158 78 03
	B 200 Turbo	Gasolina	M 266.980	04.05 → 10.10	000 158 78 03
C-Klasse	C 240	Gasolina	M 112.910	06.97 → 04.00	000 158 78 03
			M 112.912	05.00 → 05.05	000 158 78 03
	C 280	Gasolina	M 112.920	06.97 → 08.00	000 158 78 03
	C 280 T-Modell	Gasolina	M 112.920	06.97 → 02.01	000 158 78 03
	C 32 AMG KOMPRESSOR	Gasolina	M 112.961	01.01 → 01.04	000 158 78 03
	C 320	Gasolina	M 112.946	05.00 → 05.05	000 158 78 03
	C 320 4MATIC	Gasolina	M 112.953	09.02 → 06.05	000 158 78 03
	C 320 4MATIC T-Modell	Gasolina	M 112.953	09.02 → 06.05	000 158 78 03
	C 320 Sportcoupe	Gasolina	M 112.946	09.02 → 05.05	000 158 78 03
	C 320 T-Modell	Gasolina	M 112.946	01.01 → 05.05	000 158 78 03
	C 43 AMG	Gasolina	M 113.944	11.97 → 04.00	000 158 78 03
	C 55 AMG T-Modell	Gasolina	M 113.988	02.04 → 08.07	000 158 78 03
	CLK-Klasse	CLK 320 Cabrio	Gasolina	M 112.940	06.98 → 01.03
M 112.955				02.03 → 03.05	000 158 78 03
CLK 320 Coupe		Gasolina	M 112.940	01.97 → 09.02	000 158 78 03
			M 112.955	05.02 → 03.05	000 158 78 03
CLK 430 Coupe		Gasolina	M 113.943	09.98 → 04.02	000 158 78 03
CLK 500 Cabrio		Gasolina	M 113.968	02.03 → 07.06	000 158 78 03
CLK 500 Coupe		Gasolina	M 113.968	05.02 → 08.03	000 158 78 03
CLK 55 AMG Cabrio		Gasolina	M 113.984	09.00 → 04.02	000 158 78 03
	M 113.987		09.01 → 08.06	000 158 78 03	
CLK 55 AMG Coupe	Gasolina	M 113.984	05.99 → 04.02	000 158 78 03	
		M 113.987	08.01 → 08.06	000 158 78 03	
CL-Klasse	CL 500 Coupe	Gasolina	M 113.960	09.99 → 05.06	000 158 78 03
	CL 55 AMG KOMPRESSOR Coupe	Gasolina	M 113.991	09.02 → 08.06	000 158 78 03
CLS-Klasse	CLS 500 Coupe	Gasolina	M 113.967	06.04 → 04.06	000 158 78 03
	CLS 55 AMG Coupe	Gasolina	M 113.990	06.04 → 08.06	000 158 78 03
E-Klasse	E 240	Gasolina	M 112.911	09.97 → 04.00	000 158 78 03
			M 112.913	03.02 → 03.05	000 158 78 03
			M 112.914	04.00 → 03.02	000 158 78 03
	E 280	Gasolina	M 112.921	06.95 → 01.03	000 158 78 03
			M 112.941	03.97 → 08.03	000 158 78 03
E 320	Gasolina	M 112.949	03.02 → 03.05	000 158 78 03	
E 320 4MATIC T-Modell	Gasolina	M 112.954	09.03 → 03.05	000 158 78 03	

					
Bobina plástica	Aplicação	Combustível	Motor	Data de aplicação	Número original

E-Klasse	E 320 T-Modell	Gasolina	M 112.941	03.97 → 01.03	000 158 78 03
			M 112.949	02.03 → 03.05	000 158 78 03
	E 430	Gasolina	M 113.940	09.97 → 03.02	000 158 78 03
	E 430 4MATIC T-Modell	Gasolina	M 113.940	06.97 → 01.03	000 158 78 03
	E 430 T-Modell	Gasolina	M 113.940	09.97 → 01.03	000 158 78 03
	E 500	Gasolina	M 113.967	03.02 → 03.06	000 158 78 03
	E 500 4MATIC	Gasolina	M 113.969	09.03 → 08.06	000 158 78 03
	E 500 T-Modell	Gasolina	M 113.967	09.03 → 03.06	000 158 78 03
	E 55 AMG	Gasolina	M 113.980	09.97 → 03.03	000 158 78 03
	E 55 AMG KOMPRESSOR	Gasolina	M 113.990	10.02 → 05.06	000 158 78 03
E 55 AMG KOMPRESSOR T-Modell	Gasolina	M 113.990	09.03 → 05.06	000 158 78 03	
G-Klasse	G 320	Gasolina	M 112.945	12.97 → 08.06	000 158 78 03
	G 55 AMG KOMPRESSOR	Gasolina	M 113.993	04.04 → 08.11	000 158 78 03
M-Klasse	ML 320	Gasolina	M 112.942	03.98 → 09.02	000 158 78 03
	ML 350	Gasolina	M 112.970	08.02 → 06.05	000 158 78 03
	ML 430	Gasolina	M 113.942	09.98 → 07.02	000 158 78 03
	ML 500	Gasolina	M 113.965	09.01 → 06.05	000 158 78 03
ML 500 4MATIC	Gasolina	M 113.964	09.05 → 08.07	000 158 78 03	
ML 55 AMG	Gasolina	M 113.981	03.00 → 06.05	000 158 78 03	
R-Klasse	R 500 4MATIC	Gasolina	M 113.971	02.06 → 04.07	000 158 78 03
S-Klasse	CL 500 Coupe	Gasolina	M 119.970,980	06.96 → 08.99	000 158 78 03
	S 280	Gasolina	M 112.922	01.99 → 08.02	000 158 78 03
	S 320	Gasolina	M 112.944	10.98 → 08.02	000 158 78 03
	S 500	Gasolina	M 113.960	10.98 → 09.05	000 158 78 03
	S 500 4MATIC	Gasolina	M 113.966	09.02 → 09.05	000 158 78 03
	S 55 AMG KOMPRESSOR	Gasolina	113.991	09.02 → 08.05	000 158 78 03
SLK-Klasse	SLK 32 AMG KOMPRESSOR	Gasolina	M 112.960	06.99 → 03.04	000 158 78 03
	SLK 320	Gasolina	M 112.947	06.99 → 03.04	000 158 78 03
	SLK 55 AMG	Gasolina	M 113.989	04.04 → 11.10	000 158 78 03
SL-Klasse	SL 280	Gasolina	M 112.923	06.98 → 08.01	000 158 78 03
	SL 350	Gasolina	M 112.973	03.03 → 12.05	000 158 78 03
	SL 500	Gasolina	M 113.963	10.01 → 12.05	000 158 78 03
	SL 55 AMG	Gasolina	M 113.992	10.01 → 02.06	000 158 78 03
SLR-Klasse	SLR 5.4 Coupe	Gasolina	M 155.980	04.04 → 12.09	000 158 78 03
	SLR 5.4 Coupe 722 Edition	Gasolina	M 155.980	07.06 → 12.09	000 158 78 03

0 221 503 407

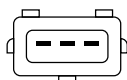

ALFA ROMEO

164	164 2.0 T.S.	Gasolina	AR 64103	09.92 → 10.98	7648797
-----	--------------	----------	----------	---------------	---------

FERRARI

348	348 TB Coupe	Gasolina	F 119 F 000	02.90 → 04.94	
	348 TS Spider	Gasolina	F 119 F 000	02.90 → 04.94	
F 355	F 355	Gasolina	F129B/40	05.94 → 10.99	134386
	F 355 Spider	Gasolina	F129C/40	10.95 → 10.10	134386

FIAT

Fiorino Pick-up	Fiorino Pick-up 1.6 MPI	Gasolina	146 B7.011	10.95 → 10.96	7648797
Tipo	Tipo 1.6 MPI 8V	Gasolina	160 E 1.011	12.95 → 05.97	7648797
Tipo '93	Tipo 1.6 i.e.	Gasolina	160 E2.011	03.93 → 10.95	7648797
Uno (Fase I)	Uno 1.6 MPI	Gasolina	146 B 7.011	10.94 → 12.95	7648797

LAND ROVER GROUP

Discovery II	Discovery II 4.0i AWD	Gasolina	36D 94D 56D	10.98 → 08.04	ERR 6045
Range Rover II	Range Rover II 4.0i V8 AWD	Gasolina	42D	09.94 → 08.02	ERR 6045
	Range Rover II 4.6i V8 AWD	Gasolina		09.94 → 08.02	ERR 6045



Bobina plástica



Aplicação



Combustível

Motor



Data de aplicação



Número original

VW (VOLKSWAGEN)

Gol II	Gol II 2.0Mi 16V GTI	Gasolina	AJE	10.95 → 04.99	048 905 105 1
Gol III	Gol III 2.0Mi 16V GTI	Gasolina	AJE	05.99 → 07.00	048 905 105 1
Parati II	Parati II 2.0Mi 16V GTI	Gasolina	AJE	10.96 → 04.99	048 905 105 1
Parati III	Parati III 2.0Mi 16V GTI	Gasolina	AJE	05.99 → 07.00	048 905 105 1

0 221 503 485

Bobina original Bosch

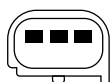
**FORD**

Courier	Courier 1.6i Flex	Flex		01.08 →	4M5G 12029 ZB
	Courier Van 1.6i Flex	Flex		01.08 →	4M5G 12029 ZB
EcoSport	EcoSport 1.6i Flex	Flex		01.08 → 07.12	4M5G 12029 ZB
	Fiesta 1.0i Flex	Flex		01.08 → 03.10	4M5G 12029 ZB
Fiesta (Fase III)	Fiesta 1.6i Flex	Flex		01.08 → 03.10	4M5G 12029 ZB
	Fiesta Sedan 1.0i Flex	Flex		01.08 → 03.10	4M5G 12029 ZB
	Fiesta Sedan 1.6i Flex	Flex		01.08 → 03.10	4M5G 12029 ZB
Fiesta (Fase IV)	Fiesta 1.0i Flex	Flex		04.10 → 09.14	4M5G 12029 ZB
	Fiesta 1.6i Flex	Flex		04.10 → 09.14	4M5G 12029 ZB
	Fiesta Sedan 1.0i Flex	Flex		04.10 → 09.14	4M5G 12029 ZB
	Fiesta Sedan 1.6i Flex	Flex		04.10 → 09.14	4M5G 12029 ZB
Fiesta (Fase V)	Fiesta 1.6 16V Flex	Flex		06.11 → 07.11	4M5G 12029 ZB
	Fiesta Sedan 1.6 16V Flex	Flex		09.10 → 07.11	4M5G 12029 ZB
Focus (Fase I)	Focus 1.6i 8V Flex	Flex		01.08 → 11.09	4M5G 12029 ZB
	Focus Sedan 1.6i 8V Flex	Flex		01.08 → 11.09	4M5G 12029 ZB
Focus (Fase II)	Focus 1.6i 16V Flex	Flex		01.10 → 07.13	4M5G 12029 ZB
	Focus Sedan 1.6i 16V Flex	Flex		01.10 → 07.13	4M5G 12029 ZB
Ka (Fase II)	Ka 1.0i Flex	Flex		01.08 → 03.14	4M5G 12029 ZB
	Ka 1.6i Flex	Flex		01.08 → 01.13	4M5G 12029 ZB

VOLVO

V50	V50 1.6	Gasolina	B4164S3	01.05 → 12.12	31216444
-----	---------	----------	---------	---------------	----------



0 221 503 490

Bobina original Bosch

*Inclui parafusos de fixação.

**FORD**

Courier	Courier 1.6i	Gasolina	CCKA	09.99 →	988F 12029 AD
	Courier 1.6i Flex	Flex		06.07 → 12.07	988F 12029 AD
	Courier Van 1.6i	Gasolina		08.06 →	988F 12029 AD
	Courier Van 1.6i Flex	Flex		06.07 → 12.07	988F 12029 AD
EcoSport	EcoSport 1.0i Supercharger	Gasolina	CPJA	02.03 → 05.06	988F 12029 AD
	EcoSport 1.6i	Gasolina	CCJA	02.03 → 09.07	988F 12029 AD
	EcoSport 1.6i Flex	Flex		06.05 → 12.07	988F 12029 AD
	EcoSport 2.0i 16V	Gasolina	FPJA	02.03 → 12.12	1S7Z 12029 AA
	EcoSport 2.0i 16V 4WD	Gasolina	FPJA	04.04 → 12.12	1S7Z 12029 AA
Escort (Fase II)	Escort 1.6i	Gasolina	L1R	02.00 → 10.02	988F 12029 AD
Escort SW	Escort SW 1.6i	Gasolina	L1R	02.00 → 10.02	988F 12029 AD
		Álcool	L1X	11.00 → 10.02	988F 12029 AD
Fiesta (Fase II)	Fiesta 1.0i	Gasolina	C4E	09.99 → 06.06	988F 12029 AD
	Fiesta 1.6i	Gasolina	L1M	09.99 → 04.05	988F 12029 AD
	Fiesta Sedan 1.0i	Gasolina	C4E	10.01 → 08.04	988F 12029 AD
	Fiesta Sedan 1.6i	Gasolina	L1M	10.01 → 08.04	988F 12029 AD

 Bobina plástica	 Aplicação	 Combustível	 Motor	 Data de aplicação	 Número original
Fiesta (Fase III)	Fiesta 1.0i	Gasolina	CAJA	05.02 → 08.06	988F 12029 AD
	Fiesta 1.0i Flex	Flex		09.06 → 12.07	988F 12029 AD
	Fiesta 1.0i Supercharger	Gasolina	CPJA	05.02 → 12.06	988F 12029 AD
	Fiesta 1.6i	Gasolina	CCJA	05.02 → 04.11	988F 12029 AD
	Fiesta 1.6i Flex	Flex		09.04 → 12.07	988F 12029 AD
	Fiesta Sedan 1.0i	Gasolina		09.04 → 08.06	988F 12029 AD
	Fiesta Sedan 1.0i Flex	Flex		09.06 → 12.07	988F 12029 AD
	Fiesta Sedan 1.0i Supercharger	Gasolina		09.04 → 12.06	988F 12029 AD
	Fiesta Sedan 1.6i Flex	Flex		09.04 → 12.07	988F 12029 AD
Focus (Fase I)	Focus 1.6i 8V	Gasolina	FYDA	09.03 →	988F 12029 AD
	Focus 1.6i 8V Flex	Flex		04.07 → 12.07	988F 12029 AD
	Focus 1.8i 16V	Gasolina		09.00 → 07.04	988F 12029 AD
	Focus 2.0i 16V	Gasolina		07.00 → 05.05	988F 12029 AD
				06.05 → 09.08	1S7Z 12029 AA
	Focus Sedan 1.6i 8V	Gasolina		03.04 →	988F 12029 AD
	Focus Sedan 1.6i 8V Flex	Flex		04.07 → 12.07	988F 12029 AD
	Focus Sedan 1.8i 16V	Gasolina		09.00 → 07.04	988F 12029 AD
	Focus Sedan 2.0i 16V	Gasolina		07.00 → 05.05	988F 12029 AD
			06.05 → 09.08	1S7Z 12029 AA	
Focus (Fase II)	Focus 2.0i 16V	Gasolina		10.08 →	1S7Z 12029 AA
Ka (Fase I)	Ka 1.0i	Gasolina	C4C	08.99 → 12.07	988F 12029 AD
	Ka 1.6i	Gasolina	CCA	02.01 → 12.07	988F 12029 AD
Mondeo [GD]	Mondeo 1.8i	Gasolina	RKB	05.98 → 09.00	1619343
			NGA	05.98 → 09.00	1619343
	Mondeo 2.0i	Gasolina	NGB	05.98 → 09.00	1619343
			NGC	05.98 → 09.00	1619343
			NGD	05.98 → 09.00	1619343
Mondeo 2.0i Turnier	Gasolina	NGA	05.98 → 09.00	1619343	
Mondeo [GE]	Mondeo 2.0i	Gasolina	CJB...	10.00 → 02.05	1619343
Ranger	Ranger 2.3i 16V XLS	Gasolina		03.01 → 06.09	1S7Z 12029 AA

0 221 504 001 Bobina original Bosch

MERCEDES-BENZ

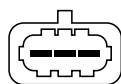

E-Klasse	E 420	Gasolina	M 119.985	01.96 → 08.97	000 158 72 03
	E 420 T-Modell	Gasolina	M 119.985	05.96 → 08.97	000 158 72 03
S-Klasse	CL 500 Coupe	Gasolina	M 119.970,980	06.96 → 08.99	000 158 72 03
	S 420	Gasolina	M 119.971;981	06.93 → 09.98	000 158 72 03
	S 500	Gasolina	M 119.970;980	06.93 → 09.98	000 158 72 03
	S 600	Gasolina	M 120.98...	09.95 → 09.98	000 158 72 03
SL-Klasse	SL 500	Gasolina	M 119.982	09.95 → 09.04	000 158 72 03
	SL 600	Gasolina	M 120.983	09.95 → 08.01	000 158 72 03

0 221 504 006

FIAT



Marea	Marea 2.0 MPI 20V	Gasolina	185 A5.011	05.98 → 09.00	46403328
	Marea 2.0i 20V S.W.	Gasolina	182 A1.011	10.98 → 09.02	46403328
Marea Weekend	Marea Weekend 2.0 MPI 20V	Gasolina	185 A5.011	08.98 → 09.00	46403328



Bobina plástica



Aplicação



Combustível

Motor



Data de aplicação

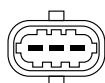

Número original

0 221 504 014**FIAT**

Marea	Marea 2.0 MPI 20V Turbo	Gasolina	185 A4.011	12.98 → 03.07	46467542
	Marea 2.4 MPI 20V	Gasolina	185 A7.011	08.00 → 12.07	46467542
Marea Weekend	Marea Weekend 2.0 MPI 20V Turbo	Gasolina	185 A4.011	12.98 → 03.07	46467542
	Marea Weekend 2.4 MPI 20V	Gasolina	185 A7.011	07.00 → 12.07	46467542

0 221 504 024

Bobina original Bosch

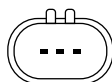
**FIAT**







Bravo	Bravo 1.4 16V T-Jet	Gasolina	198 A1.000	06.11 →	55213613
Linea	Linea 1.4 16V Turbo	Gasolina	198 A1.000	10.08 → 12.12	55213613
Punto	Punto 1.4 16V T-Jet	Gasolina	198 A1.000	08.12 →	55213613

0 221 504 029

Bobina original Bosch

**BMW**

3-Serie	320 i	Gasolina	22 6S 1	09.00 → 09.02	12 13 7 599 219	
	323 Ci Coupe	Gasolina	25 6S 4	04.98 → 09.00	12 13 7 599 219	
		Gasolina	25 6S 3	10.94 → 12.98	12 13 7 599 219	
	323 i	Gasolina	25 6S 4	04.98 → 09.00	12 13 7 599 219	
	323 i Coupe	Gasolina	25 6S 3	03.95 → 06.99	12 13 7 599 219	
		Gasolina	25 6S 3	10.95 → 06.99	12 13 7 599 219	
	323 i Touring	Gasolina	25 6S 4	10.98 → 09.00	12 13 7 599 219	
		Gasolina	25 6S 3	06.97 → 09.00	12 13 7 599 219	
	5-Serie	325 Ci Coupe	Gasolina	25 6S 5	09.00 → 09.02	12 13 7 599 219
		325 i	Gasolina	25 6S 5	09.00 → 09.02	12 13 7 599 219
			Gasolina	28 6S 1	10.94 → 12.98	12 13 7 599 219
		328 i	Gasolina	28 6S 2	04.98 → 09.00	12 13 7 599 219
			Gasolina	28 6S 1	03.95 → 09.99	12 13 7 599 219
		328 i Cabrio	Gasolina	28 6S 1	03.95 → 12.99	12 13 7 599 219
Gasolina			28 6S 2	10.99 → 09.00	12 13 7 599 219	
7-Serie		330 Ci Cabrio	Gasolina	30 6S 3	05.00 → 09.02	12 13 7 599 219
		330 i	Gasolina	30 6S 3	05.00 → 09.02	12 13 7 599 219
			Gasolina	25 6S 5	09.00 → 09.02	12 13 7 599 219
	525 i	Gasolina	28 6S 1/2	09.95 → 09.00	12 13 7 599 219	
		Gasolina	28 6S 1/2	01.97 → 09.00	12 13 7 599 219	
	540 i	Gasolina	30 6S 3	09.00 → 09.02	12 13 7 599 219	
		Gasolina	44 8S 1/2	01.96 → 07.03	12 13 7 599 219	
		Gasolina	44 8S 1/2	03.97 → 05.04	12 13 7 599 219	
740 i,iL	Gasolina	50 8S 1	10.98 → 07.03	12 13 7 599 219		
	Gasolina	44 8S 1/2	01.96 → 08.01	12 13 7 599 219		
750 i,iL	Gasolina	54 12 1/2	06.94 → 07.01	12 13 7 599 219		

 Bobina plástica	 Aplicação	 Combustível	 Motor	 Data de aplicação	 Número original
8-Serie	840 Ci	Gasolina	44 8S 1	09.94 → 12.99	12 13 7 599 219
	850 Ci	Gasolina	54 12 1	03.94 → 12.99	12 13 7 599 219
X 5	X 5 3.0 i	Gasolina	30 6S 3	10.99 → 09.02	12 13 7 599 219
	X 5 4.4 i	Gasolina	44 8S 2	03.99 → 09.03	12 13 7 599 219
Z 3	Z 3 2.8	Gasolina	28 6S 1/2	11.96 → 08.00	12 13 7 599 219
	Z 3 3.0 i	Gasolina	30 6S 3	05.00 → 06.02	12 13 7 599 219
Z 8	Z 3 M 3.2	Gasolina	32 6S 1	11.96 → 12.00	12 13 7 599 219
	Z 8	Gasolina	50 8S 1	03.00 → 07.03	12 13 7 599 219

0 221 504 030 Bobina original Bosch

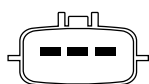

RENAULT

Fluence	Fluence 2.0 16V Flex	Flex	M4R	02.11 →	82 00 699 627
---------	----------------------	------	-----	---------	---------------

0 221 504 456

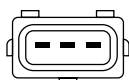

ALFA ROMEO

156 Berlina	156 2.5 24V	Gasolina	AR32402	10.97 → 12.01	60562701
			AR32405	01.02 → 10.05	60562701
156 Sportwagon	156 2.5 V6 Sportwagon	Gasolina	AR32405	01.02 → 10.05	60562701
164	164 3.0 V6 12V	Gasolina	AR 64399	09.92 → 08.95	60562701
	164 3.0 V6 24V	Gasolina	AR 64306	09.92 → 10.98	60562701
166	166 3.0 V6 24V	Gasolina	AR 34302	10.98 → 09.00	60562701
			AR 36101	09.00 → 10.07	60562701

0 221 504 460

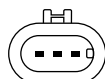

FIAT

Stilo	Stilo 2.4 MPI 20V	Gasolina	192 A7.011	06.02 → 12.08	46777287
-------	-------------------	----------	------------	---------------	----------



Bobina plástica



Aplicação



Combustível



Motor



Data de aplicação



Número original

0 221 504 464

Bobina original Bosch

**BMW**

3-Serie	325 Ci Coupe	Gasolina	25 6S 5	09.02 → 05.06	12 13 7 594 938
	325 i	Gasolina	25 6S 5	09.02 → 03.05	12 13 7 594 938
	330 Ci Cabrio	Gasolina	30 6S 3	09.02 → 08.06	12 13 7 594 938
	330 i	Gasolina	30 6S 3	09.02 → 04.05	12 13 7 594 938
	M 3 Coupe	Gasolina	32 6S 4	09.00 → 05.06	12 13 7 551 260
5-Serie	525 i	Gasolina	25 6S 5	09.02 → 03.05	12 13 7 594 938
	530 i	Gasolina	30 6S 3	09.02 → 03.05	12 13 7 594 938
	545 i	Gasolina	N62 B44A	09.03 → 09.05	12 13 7 594 938
	550 i	Gasolina	N62 B48B	09.05 → 02.10	12 13 7 594 938
6-Serie	645 Ci	Gasolina	N62 B44A	01.04 → 09.05	12 13 7 594 938
	650 i	Gasolina	N62 B48B	09.05 → 07.10	12 13 7 594 938
	650 i Cabrio	Gasolina	N62 B48B	09.05 → 07.10	12 13 7 594 938
7-Serie	745 i	Gasolina	N62 B44A	11.01 → 03.05	12 13 7 594 938
X 3	X 3 3.0 i	Gasolina	30 6S 3	01.04 → 08.06	12 13 7 594 938
X 5	X 5 3.0 i	Gasolina	30 6S 3	09.02 → 09.06	12 13 7 594 938
	X 5 4.4 i	Gasolina	N62 B44A	10.03 → 10.06	12 13 7 594 938
	X 5 4.8 i	Gasolina	N62 B48B	11.06 → 09.08	12 13 7 594 938
	X 5 xDrive 48 i	Gasolina	N62 B48B	10.08 → 03.10	12 13 7 594 938
Z 4	Z 4 3.0 i	Gasolina	30 6S 3	10.02 → 11.05	12 13 7 594 938
Z 8	Z 8	Gasolina	50 8S 1	03.00 → 07.03	

ROLLS-ROYCE







Phantom	Phantom 6.8	Gasolina	N73 B68A	03.03 →	12 13 7 594 938
	Phantom 6.8 Drophead	Gasolina	N73 B68A	06.07 →	12 13 7 594 938

0 221 504 470

Bobina original Bosch

**BMW**

1-Serie	118 i	Gasolina	N46 B20B	03.07 → 06.11	12 13 8 647 689
	120 i	Gasolina	N46 B20...	09.04 → 06.11	12 13 8 647 689
	120 i Cabrio	Gasolina	N46 B20...	03.08 → 10.13	12 13 8 647 689
	130 i	Gasolina	N52 B30...	04.06 → 12.11	12 13 8 647 689
	135 i Coupe	Gasolina	N54 B30A	10.07 → 02.10	12 13 8 647 689
	M Coupe	Gasolina	N54 B30A	04.11 → 06.12	12 13 8 647 689
3-Serie	320 i	Gasolina	22 6S 1	10.02 → 03.05	12 13 8 647 689
	N46 B20...		03.05 → 12.11	12 13 8 647 689	
	325 Ci Coupe	Gasolina	25 6S 5	10.02 → 05.06	12 13 8 647 689
	325 i	Gasolina	25 6S 5	10.02 → 03.05	12 13 8 647 689
			N52 B25...	04.06 → 12.11	12 13 8 647 689
	330 Ci Cabrio	Gasolina	30 6S 3	10.02 → 08.06	12 13 8 647 689
	330 i	Gasolina	30 6S 3	10.02 → 04.05	12 13 8 647 689
			N52 B30...	04.06 → 12.11	12 13 8 647 689
	335 i	Gasolina	N54 B30A	09.06 → 03.10	12 13 8 647 689
	335 i Cabrio	Gasolina	N54 B30A	03.07 → 02.10	12 13 8 647 689
M 3 Coupe	Gasolina	32 6S 4	09.00 → 05.06	12 13 8 647 689	

 Bobina plástica	 Aplicação	 Combustível	 Motor	 Data de aplicação	 Número original
5-Serie	525 i	Gasolina	25 6S 5	10.02 → 03.05	12 13 8 647 689
			N52 B25A	04.06 → 02.10	12 13 8 647 689
	530 i	Gasolina	30 6S 3	10.02 → 03.05	12 13 8 647 689
			N52 B30...	04.06 → 02.10	12 13 8 647 689
	540 i	Gasolina	N62 B40A	09.05 → 02.10	12 13 8 647 689
	545 i	Gasolina	N62 B44A	09.03 → 09.05	12 13 8 647 689
	550 i	Gasolina	N62 B48B	09.05 → 02.10	12 13 8 647 689
N63 B44A			03.10 → 06.13	12 13 8 647 689	
M 5	Gasolina	S63 B44B	09.11 →	12 13 8 647 689	
6-Serie	645 Ci	Gasolina	N62 B44A	01.04 → 09.05	12 13 8 647 689
	650 i	Gasolina	N62 B48B	09.05 → 07.10	12 13 8 647 689
			N62 B48B	09.05 → 07.10	12 13 8 647 689
	650 i Cabrio	Gasolina	N63 B44A	03.11 → 06.12	12 13 8 647 689
	650 i Cabrio xDrive	Gasolina	N63 B44A	09.11 → 06.12	12 13 8 647 689
	650 i Coupe	Gasolina	N63 B44A	10.11 → 06.12	12 13 8 647 689
	650 i Coupe xDrive	Gasolina	N63 B44A	10.11 → 06.12	12 13 8 647 689
	M 6 Coupe	Gasolina	S63 B44B	09.12 → 12.14	12 13 8 647 689
7-Serie	745 i	Gasolina	N62 B44A	11.01 → 03.05	12 13 8 647 689
	750 i	Gasolina	N63 B44A	11.08 → 06.12	12 13 8 647 689
			N73 B60...	12.02 → 10.08	12 13 8 647 689
	760 Li	Gasolina	N74 B60A	09.09 →	12 13 8 647 689
ActiveHybrid 7	Híbrido	N63 B44A	09.10 → 06.12	12 13 8 647 689	
X 1	X 1 sDrive 18 i	Gasolina	N46 B20B	03.10 → 06.15	12 13 8 647 689
	X 1 xDrive 28 i	Gasolina	N52 B30A	10.09 → 08.11	12 13 8 647 689
X 3	X 3 3.0 i	Gasolina	30 6S 3	01.04 → 08.06	12 13 8 647 689
			N52 B30...	04.06 → 08.08	12 13 8 647 689
	X 3 xDrive 28 i	Gasolina	N52 B30...	11.10 → 03.12	12 13 8 647 689
X 5	X 5 3.0 i	Gasolina	30 6S 3	10.02 → 09.06	12 13 8 647 689
			N52 B30...	04.06 → 09.08	12 13 8 647 689
	X 5 4.4 i	Gasolina	N62 B44A	10.03 → 10.06	12 13 8 647 689
	X 5 4.8 i	Gasolina	N62 B48B	11.06 → 09.08	12 13 8 647 689
	X 5 M	Gasolina	S63 B44A	09.09 → 06.13	12 13 8 647 689
	X 5 xDrive 48 i	Gasolina	N62 B48B	10.08 → 03.10	12 13 8 647 689
			N63 B44A	04.10 → 06.13	12 13 8 647 689
	X 5 xDrive 50 i	Gasolina	N63 B44B	11.13 →	12 13 8 647 689
X 6	X 6 M	Gasolina	S63 B44A	09.09 → 06.14	12 13 8 647 689
	X 6 xDrive 35 i	Gasolina	N54 B30A	03.08 → 03.10	12 13 8 647 689
	X 6 xDrive 50 i	Gasolina	N63 B44A	05.08 → 06.14	12 13 8 647 689
Z 4	Z 4 3.0 i	Gasolina	30 6S 3	10.02 → 11.05	12 13 8 647 689
	Z 4 3.0 si Coupe	Gasolina	N52 B30...	04.06 → 08.08	12 13 8 647 689
	Z 4 sDrive 35 i	Gasolina	N54 B30A	04.09 →	12 13 8 647 689
MINI (BMW)					
Mini	Cooper	Gasolina	N12 B16...	11.06 → 08.10	12 13 7 571 643
			N16 B16A	03.10 → 11.13	12 13 8 647 689
	Cooper Cabrio	Gasolina	N12 B16...	03.09 → 06.10	12 13 7 571 643
	Cooper Countryman	Gasolina	N16 B16A	09.10 →	12 13 8 647 689
	Cooper Coupe	Gasolina	N16 B16A	09.11 →	12 13 8 647 689
	Cooper Paceman ALL4	Gasolina	N16 B16A	07.13 →	12 13 8 647 689
	One	Gasolina	N16 B16A	03.10 → 11.13	12 13 8 647 689
ROLLS-ROYCE					
Ghost	Ghost 6.6	Gasolina	N74 B66A	12.09 →	12 13 7 594 937



Bobina plástica



Aplicação



Combustível



Motor



Data de aplicação



Número original

0 221 504 474 Bobina original Bosch

BMW					
3-Serie	318 is	Gasolina	18 4S 1	03.93 → 09.93	
	320 i	Gasolina	20 6S 1/2	09.90 → 12.95	
	325 i	Gasolina	25 6S 1/2	09.90 → 12.95	12 13 9 066 468
	325 i Cabrio	Gasolina	25 6S 2	03.93 → 12.95	12 13 9 066 468
	M 3 Coupe	Gasolina	30 6S 1	09.94 → 09.95	12 13 9 066 468
5-Serie	520 i	Gasolina	20 6S 1/2	09.89 → 12.95	
	525 i	Gasolina	25 6S 1/2	09.89 → 12.95	12 13 9 066 468
	525 i Touring	Gasolina	25 6S 1/2	11.91 → 12.96	12 13 9 066 468
	530 i	Gasolina	30 8S 1	09.92 → 12.95	12 13 9 066 468
	530 i Touring	Gasolina	30 8S 1	09.92 → 12.96	12 13 9 066 468
	540 i	Gasolina	40 8S 1	09.92 → 09.95	12 13 9 066 468
7-Serie	540 i Touring	Gasolina	40 8S 1	10.93 → 12.96	
	730 i,iL	Gasolina	30 8S 1	09.91 → 12.96	
	740 i,iL	Gasolina	40 8S 1	09.91 → 06.96	12 13 9 066 468

0 221 506 002 Bobina original Bosch

MERCEDES-BENZ						
C-Klasse	C 180	Gasolina	M 111.921	09.95 → 04.00	000 158 70 03 000 158 75 03	
	C 180 T-Modell	Gasolina	M 111.921	05.96 → 02.01	000 158 70 03 000 158 75 03	
	C 200	Gasolina	M 111.945	01.94 → 04.00	000 158 70 03 000 158 75 03	
	C 230	Gasolina	M 111.974	09.96 → 08.98	000 158 75 03	
	C 230 KOMPRESSOR	Gasolina	M 111.975	09.95 → 04.00	000 158 70 03 000 158 75 03	
	C 230 KOMPRESSOR Sportcoupe	Gasolina	M 111.981	01.01 → 01.04	000 158 75 03	
	C 230 KOMPRESSOR T-Modell	Gasolina	M 111.975	06.97 → 02.01	000 158 70 03 000 158 75 03	
	C 230 T-Modell	Gasolina	M 111.974	05.96 → 05.97	000 158 70 03 000 158 75 03	
	C 280	Gasolina	M 104.941	05.93 → 05.97	000 158 70 03 000 158 75 03	
	C 36 AMG	Gasolina	M 104.941	01.94 → 05.97	000 158 70 03 000 158 75 03	
CLK-Klasse	CLK 230 KOMPRESSOR Cabrio	Gasolina	M 111.975	06.98 → 05.00	000 158 75 03	
	CLK 230 KOMPRESSOR Coupe	Gasolina	M 111.975	06.97 → 06.00	000 158 70 03 000 158 75 03	
E-Klasse	E 200	Gasolina	M 111.942	06.95 → 02.01	000 158 75 03	
	E 200 T-Modell	Gasolina	M 111.942	05.96 → 01.03	000 158 70 03 000 158 75 03	
	E 230	Gasolina	M 111.970	06.95 → 08.97	000 158 75 03	
	E 280		Gasolina	M 104.942	07.93 → 06.95	000 158 75 03
			Gasolina	M 104.945	01.96 → 02.97	000 158 70 03
	E 280 T	Gasolina	M 104.942	07.93 → 05.96	000 158 70 03	
	E 320		Gasolina	M 104.992	07.93 → 06.95	000 158 70 03
		M 104.995		06.95 → 02.97	000 158 75 03	
E 320 T		Gasolina	M 104.992	07.93 → 05.96	000 158 70 03	
					000 158 75 03	
M-Klasse	ML 230	Gasolina	M 111.977	03.98 → 06.00	000 158 75 03	

 Bobina plástica	 Aplicação	 Combustível	 Motor	 Data de aplicação	 Número original	
S-Klasse	300 SE	Gasolina	M 104.99...	03.91 → 05.93	000 158 70 03 000 158 75 03	
	S 280	Gasolina	M 104.944	06.93 → 09.98	000 158 75 03	
	S 320	Gasolina	M104994...	09.96 → 09.98	000 158 75 03	
		Gasolina		09.93 → 08.96	000 158 70 03	
	SLK-Klasse	SLK 230 KOMPRESSOR	Gasolina	M 111.973	09.96 → 01.00	000 158 75 03
	SL-Klasse	SL 280	Gasolina	M 104.943	07.93 → 05.98	000 158 70 03
SL 320		Gasolina	M 104.991	09.93 → 05.98	000 158 70 03 000 158 75 03	
SSANGYONG						
Musso	Musso 3.2i	Gasolina	M162 E32	01.96 → 12.05		
Rexton	Rexton 3.2 i 4WD	Gasolina	E32(M162.995.)	09.02 → 12.09	162 158 01 03	

0 221 603 003

Bobina original Bosch

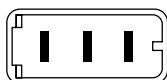

AUDI

A4	A4 1.8	Gasolina	ADR	11.94 → 04.99	058 905 101 A
			APT	04.99 → 10.00	058 905 101 A
A4 Avant	A4 1.8 Avant	Gasolina	ADR	11.94 → 04.99	058 905 101 A
			APT	04.99 → 07.99	058 905 101 A
A4 Avant quattro	A4 1.8 Avant quattro	Gasolina	ADR	11.94 → 04.99	058 905 101 A
			APT	04.99 → 09.01	058 905 101 A
A4 quattro	A4 1.8 quattro	Gasolina	ADR	11.94 → 04.99	058 905 101 A
			APT	02.99 → 10.00	058 905 101 A

VW (VOLKSWAGEN)

Passat	Passat 1.8	Gasolina	ADR	12.96 → 01.99	058 905 101 A
			APT	01.99 → 11.00	058 905 101 A
Passat Syncro	Passat 1.8 Syncro	Gasolina	ADR	06.97 → 01.99	058 905 101 A
			APT	01.99 → 11.00	058 905 101 A
Passat Variant	Passat 1.8 Variant	Gasolina	ADR	05.97 → 01.99	058 905 101 A
			APT	01.99 → 11.00	058 905 101 A
Passat Variant Syncro	Passat 1.8 Variant Syncro	Gasolina	ADR	08.97 → 01.99	058 905 101 A
			APT	01.99 → 08.00	058 905 101 A

0 221 604 008

Bobina original Bosch



VOLVO

C70 Coupe	C70 2.3 T5 Coupe	Gasolina	B5234T3	09.98 → 07.02	91256010
				08.98 → 07.02	30713416
C70 I Cabrio	C70 I 2.3 T5 Cabrio	Gasolina	B5234T3	09.98 → 07.02	91256010
				08.98 → 07.02	30713416
S60 I	S60 I 2.0 T	Gasolina	B5204T5	11.00 → 07.04	30713416
				04.04 → 07.09	30713416
	S60 I 2.5 T	Gasolina	B5254T2	04.04 → 08.04	91256010
				04.04 → 07.09	30713416
S70	S70 2.3 T-5	Gasolina	B5234T3	04.04 → 08.04	91256010
				04.04 → 08.04	91256010
S80 I	S80 I 2.8 T6	Gasolina	B6284 T	08.98 → 07.00	30713416
				09.98 → 07.00	30713416-0
	S80 I 2.9	Gasolina	B6304S3	05.98 → 08.01	30713416 91256010
				06.98 → 07.99	30713416
S80 I 3.0 T6	Gasolina	B6294T	08.01 → 07.06	30713416	
			09.02 → 07.06	30713416-0	

 Bobina plástica	 Aplicação	 Combustível	 Motor	 Data de aplicação	 Número original
V70 I	V70 I 2.0	Gasolina	B5204S	08.98 → 03.00	30713416
	V70 I T-5	Gasolina	B5234T3	08.98 → 03.00 09.98 → 03.00	30713416 30713416-0
V70 II	V70 II 2.0 T	Gasolina	B5204T5	03.00 → 07.04	30713416
	V70 II 2.3 T5	Gasolina	B5234T3	09.00 → 07.04	91256010
				03.00 → 07.04	30713416
	V70 II 2.5 T	Gasolina	B5254T2	04.04 → 07.07 04.04 → 08.06	30713416 91256010
V70 II 2.5 T AWD	Gasolina	B5254T2	08.02 → 07.07	30713416 91256010	
XC70 I	XC70 I 2.5 T AWD	Gasolina	B5254T2	08.02 → 07.07	30713416
				08.02 → 08.04	91256010
XC90 I	XC90 I 2.5 T AWD	Gasolina	B5254T2	10.02 → 10.12	30713416
	XC90 I 2.5 T FWD	Gasolina	B5254T2	01.03 → 07.07	30713416-0
	XC90 I T6 AWD	Gasolina	B6294T	01.03 → 07.06	30713416

0 221 604 010 Bobina original Bosch



VOLVO

C30	C30 2.4i	Gasolina	B5244S4	10.06 → 07.10	30713417
	C30 T5	Gasolina	B5254T3	10.06 → 07.07	30713417
B5254T7			08.07 →	30713417	
C70 II	C70 II T5	Gasolina	B5254T3	03.06 → 07.07	30713417
			B5254T7	08.07 → 12.13	30713417
S40 II	S40 II 2.4	Gasolina	B5244S5	12.03 → 07.10	30713417
	S40 II 2.5 T5	Gasolina	B5254T3	12.03 → 07.07	30713417
	S40 II 2.5 T5 AWD	Gasolina	B5254T3	04.04 → 07.07	307134170
S60 I	S60 I 2.0 T	Gasolina	B5204T5	08.04 → 07.09	30713417
	S60 I 2.5 T	Gasolina	B5254T2	04.04 → 07.09	307134170
	S60 I 2.5 T AWD	Gasolina	B5254T2	09.04 → 07.09	307134170
S80 II	S80 II 2.5T	Gasolina	B5254T6	03.06 → 07.09	30713417
V40 Cross Country	V40 CC 2.0 T5	Gasolina	B5204T9	01.13 → 07.15	30713417
V40 II	V40 II T4	Gasolina	B5204T8	09.12 →	30713417
	V40 II T5	Gasolina	B5204T9	09.13 →	30713417
V50	V50 2.4	Gasolina	B5244S5	04.04 → 07.10	30713417
			B5254T3	04.04 → 07.07	307134170
	V50 T5	Gasolina	B5254T7	08.07 → 12.12	307134170
V70 II	V70 II 2.0 T	Gasolina	B5204T5	08.04 → 07.07	30713417
	V70 II 2.5 T	Gasolina	B5254T2	09.06 → 07.07	307134170
XC70 I	XC70 I 2.5 T AWD	Gasolina	B5254T2	08.02 → 07.07	307134170

0 221 604 014 Bobina original Bosch



NISSAN

Sentra	Sentra 2.0	Gasolina	MR20DE	09.06 → 08.10	22448 ED800
Tiida	Tiida 1.8 Hatchback	Gasolina	MR18DE	03.07 → 03.10	22448 ED800

 Bobina plástica	 Aplicação	 Combustível	 Motor	 Data de aplicação	 Número original
--	--	---	--	--	--

0 221 604 112

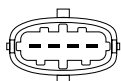

ALFA ROMEO					
159 Berlina	159 3.2 JTS Q4	Gasolina	939 A.000	01.06 → 12.08	71753911
CHEVROLET					
Omega	Omega 3.6 V6 24V	Gasolina	LY7	03.05 → 07.07	12 583 514

0 221 604 115

Bobina original Bosch

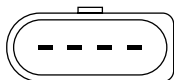

AUDI					
A1	A1 2.0 TFSI quattro	Gasolina	CDLH	03.12 → 12.12	07K 905 715 F
A3	A3 2.0 TFSI	Gasolina	CCZA	07.08 → 03.13	06H 905 115 B 07K 905 715 F
A3 Sportback	A3 1.8 TFSI Sportback	Gasolina	BZB	06.07 → 06.08	07K 905 715 F
	A3 2.0 TFSI Sportback	Gasolina	BPY	04.05 →	07K 905 715 F
A4	A4 2.0 TFSI	Gasolina	BWE	09.05 →	07K 905 715 F
A4 Avant	A4 2.0 TFSI Avant	Gasolina	BWE	09.05 → 06.08	07K 905 715 F
A5 Cabriolet	A5 2.0 TFSI Cabriolet	Gasolina	CDNC	03.09 → 05.13	06H 905 115 B
A5 Coupe	A5 2.0 TFSI Coupe	Gasolina	CDNC	06.08 → 05.13	07K 905 715 F
A5 Sportback	A5 2.0 TFSI Sportback	Gasolina	CDNB	09.09 →	07K 905 715 F
			CDNC	09.09 →	07K 905 715 F
Q3 quattro	Q3 2.0 TFSI quattro	Gasolina	CCZC	06.11 →	06H 905 115 B 07K 905 715 F
			CPSA	06.11 →	06H 905 115 B 07K 905 715 F
Q5 quattro	Q5 2.0 TFSI quattro	Gasolina	CDNB	08.09 → 09.12	
	Q5 2.0 TFSI quattro flexible fuel	Flex	CPMA	07.12 → 05.13	07K 905 715 F
	Q5 3.2 FSI quattro	Gasolina	CALB	11.08 → 09.12	07K 905 715 F
R8 quattro	R8 5.2 FSI GT quattro	Gasolina	CMPA	11.10 → 10.12	07K 905 715 F
	R8 5.2 FSI GT Spyder quattro	Gasolina	CMPA	11.11 → 10.12	07K 905 715 F
RS3 Sportback quattro	RS3 2.5 TFSI Sportback quattro	Gasolina	CEPA	01.11 → 12.12	07K 905 715 F
RS4 Avant quattro	RS4 4.2 Avant quattro	Gasolina	BNS	05.06 → 06.08	07K 905 715 F
			CFSA	05.12 →	07K 905 715 F
RS4 quattro	RS4 4.2 quattro	Gasolina	BNS	11.05 → 06.08	07K 905 715 F 07K 905 715 C
RS5 Coupe quattro	RS5 4.2 FSI Coupe quattro	Gasolina	CFSA	03.10 →	07K 905 715 F
RSQ3 quattro	RSQ3 2.5 TFSI quattro	Gasolina	CTSA	10.13 →	07K 905 715 F
S3 quattro	S3 2.0 TFSI quattro 2.0 TFSI quattro	Gasolina	CDLC	07.08 → 03.13	07K 905 715 F
S3 Sportback quattro	S3 2.0 TFSI Sportback quattro	Gasolina	CDLC	07.08 → 03.13	07K 905 715 F
TT Coupe	TT 2.0 TFSI Coupe	Gasolina	BWA	07.06 → 06.10	07K 905 715 F
			CESA	05.10 → 06.14	07K 905 715 F
TT Roadster	TT 2.0 TFSI Coupe quattro	Gasolina	CESA	05.10 → 06.14	06H 905 115 B 07K 905 715 F
			BWA	02.07 → 06.10	07K 905 715 F
TT RS Coupe	TT RS 2.5 TFSI Coupe quattro	Gasolina	CEPA	07.09 → 06.14	07K 905 715 F
TT RS Roadster	TT RS 2.5 TFSI Roadster quattro	Gasolina	CEPA	07.09 → 06.14	07K 905 715 F
TTS Coupe	TTS 2.0 TFSI Coupe quattro	Gasolina	CDLB	05.08 → 06.14	07K 905 715 F
TTS Roadster	TTS 2.0 TFSI Roadster quattro	Gasolina	CDLB	05.08 → 06.14	07K 905 715 F



Bobina plástica



Aplicação



Combustível

Motor



Data de aplicação



Número original

VW (VOLKSWAGEN)

Beetle	Beetle 2.0 TSI	Gasolina	CCZA	07.11 →	06H 905 115 B
CC	CC 2.0 TSI	Gasolina	CCZB	11.11 →	
Eos	Eos 2.0 FSI	Gasolina	CCTA	09.07 →	07K 905 715 F
	Eos 2.0 TSI	Gasolina	BWA	05.06 → 11.10	07K 905 715 F
Jetta (Europa)	Jetta 2.0 TSI	Gasolina	CCZA	10.10 → 07.14	06H 905 115 B
	Jetta 2.5	Gasolina	BTK	09.06 → 06.07	07K 905 715 F
Jetta Variant	Jetta Variant 2.5	Gasolina	CCCA	07.07 → 10.10	07K 905 715 F
Passat	Passat 2.0 FSI	Gasolina	BLY	03.05 → 11.05	07K 905 715 F
		Gasolina	BVY	11.05 → 07.10	07K 905 715 F
	Passat 2.0 TSI	Gasolina	BWA	11.05 → 02.08	07K 905 715 F
Passat Variant	Passat 2.0 TSI Variant	Gasolina	CCZB	11.10 →	07K 905 715 F
		Gasolina	BWA	11.05 → 02.08	07K 905 715 F
		Gasolina	CBFA	12.07 → 11.10	07K 905 715 F
Tiguan	Tiguan 2.0 TSI 4Motion	Gasolina	CCZB	11.10 →	07K 905 715 F
		Gasolina	CAWB	11.07 →	
Touareg	Touareg 4.2 FSI	Gasolina	BAR	06.06 → 05.10	07K 905 715 F

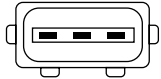
0 986 221 000**AUDI**

200	200 2.2 Turbo	Gasolina	1B	02.88 → 12.91	8A0 905 105
			2B	02.88 → 12.91	8A0 905 105
80	80 2.0 E	Gasolina	ABK	09.91 → 07.92	6N0 905 104
				08.92 → 05.95	8A0 905 105
80 Avant	80 2.0 E Avant	Gasolina	ABK	08.92 → 07.95	8A0 905 105

SEAT

Cordoba	Cordoba 1.0	Gasolina	AST	03.00 → 12.02	6N0 905 104
			ACC	03.95 → 12.02	6N0 905 104
			ADZ	07.94 → 12.02	6N0 905 104
Cordoba Vario	Cordoba Vario 1.8	Gasolina	ACC	07.96 → 06.99	6N0 905 104
Ibiza	Ibiza 1.0	Gasolina	AST	10.99 → 05.02	6N0 905 104
			AVZ	05.00 → 05.02	6N0 905 104
			AST	10.99 → 10.04	6N0 905 104
			AKL	05.95 → 09.99	6N0 905 104
Ibiza	Ibiza 1.6	Gasolina	ACC	03.95 → 10.99	6N0 905 104
			ADZ	07.94 → 10.99	6N0 905 104
Ibiza	Ibiza 1.8	Gasolina	ADZ	07.94 → 10.99	6N0 905 104
Inca	Inca 1.6 EFI	Gasolina	MY4	11.98 → 11.03	6N0 905 104

VW (VOLKSWAGEN)

Golf Cabriolet	Golf 2.0 Cabriolet	Gasolina	ADC	08.96 → 09.98	6N0 905 104
Golf III	Golf III 1.8	Gasolina	AAM	11.91 → 12.97	6N0 905 104
			ACC	08.92 → 07.99	6N0 905 104
			ADZ	10.94 → 12.97	6N0 905 104
	Golf III 1.8Mi	Gasolina		01.96 → 07.98	6N0 905 104
	Golf III 2.0	Gasolina	ABA	09.92 → 08.99	6N0 905 104
Passat	Passat 2.0	Gasolina		01.94 → 07.98	6N0 905 104
			2E	03.90 → 09.94	6N0 905 104
			ADY	10.94 → 07.95	6N0 905 104
Passat Variant	Passat 2.0 Variant	Gasolina	AGG	07.95 → 03.97	6N0 905 104
			AEP	10.94 → 03.97	6N0 905 104

					
Bobina plástica	Aplicação	Combustível	Motor	Data de aplicação	Número original

Polo Classic	Polo Classic 1.0Mi 16V	Gasolina	AZP	02.01 → 07.03	6N0 905 104
	Polo Classic 1.6Mi 1.6	Gasolina	UVC	01.96 →	6N0 905 104
	Polo Classic 1.8Mi	Gasolina	ADD	01.01 → 12.03	6N0 905 104
			USD	07.96 → 05.98	6N0 905 104
			USE	06.98 → 12.03	6N0 905 104
			USF	06.98 → 12.03	6N0 905 104
Van	Van 1.6 Mi	Gasolina	MY4	11.98 → 12.03	6N0 905 104

0 986 221 003

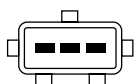

FIAT

Brava	Brava 1.6 MPI 16V	Gasolina	178 A 8.011	08.99 → 03.00	46472440
			182 B 6.000	04.00 → 06.03	46472440
Doblo (Fase I)	Doblo 1.6 MPI 16V	Gasolina	182 B 6.000	11.01 → 08.03	46472440
Marea	Marea 1.6 MPI 16V	Gasolina	182B6000	06.05 → 12.07	46472440
Marea Weekend	Marea Weekend 1.6 MPI 16V	Gasolina	182B6000	06.05 → 12.07	46472440
Palio (Fase I)	Palio 1.6 MPI 16V	Gasolina	178 D 2.011	04.96 → 02.03	46472440
Palio (Fase I) Adventure	Palio Adventure 1.6 MPI 16V	Gasolina	178 D 2.011	10.00 → 02.03	46472440
Palio (Fase I) Weekend	Palio Weekend 1.6 MPI 16V	Gasolina	178 D 2.011	05.97 → 02.03	46472440
Siena (Fase I)	Siena 1.6 MPI 16V	Gasolina	178 D 2.011	10.97 → 02.03	46472440
Strada (Fase I)	Strada 1.6 MPI 16V	Gasolina	178 D 2.011	02.98 → 02.03	46472440

0 986 221 011



AUDI

A3	A3 1.8 T	Gasolina	AGU	12.96 → 09.06	058 905 105
			AEB	11.94 → 07.98	058 905 105
A4	A4 1.8 T	Gasolina	ANB	05.99 → 06.00	058 905 105
			APU	08.98 → 07.99	058 905 105
			ARK	08.98 → 07.99	058 905 105
			AEB	10.95 → 07.98	058 905 105
A4 Avant	A4 1.8 T Avant	Gasolina	ANB	05.99 → 07.99	058 905 105
			APU	08.98 → 09.01	058 905 105
A4 Avant quattro	A4 1.8 T Avant quattro	Gasolina	AEB	02.96 → 12.98	058 905 105
			APU	02.99 → 09.01	058 905 105
A4 quattro	A4 1.8 T quattro	Gasolina	AEB	11.94 → 12.98	058 905 105
			APU	02.99 → 10.00	058 905 105
A6	A6 2.7 Biturbo	Gasolina	AJK	02.99 → 05.01	058 905 105
A6 Allroad	A6 Allroad 2.7 T	Gasolina	ARE	05.00 → 06.02	058 905 105
A6 Avant	A6 2.7 Avant Biturbo	Gasolina	AJK	02.99 → 05.01	058 905 105
			APU	11.98 → 05.01	058 905 105
A6 Avant quattro	A6 2.7 Avant Biturbo quattro	Gasolina	AJK	02.99 → 08.00	058 905 105
			ARE	06.01 → 06.02	058 905 105
A6 quattro	A6 2.7 Biturbo quattro	Gasolina	AJK	10.97 → 08.00	058 905 105
			ARE	06.01 → 06.02	058 905 105
RS4 Avant quattro	RS4 2.7 Avant quattro	Gasolina	ASJ	05.00 → 10.00	058 905 105
S4 quattro	S4 2.7 Biturbo quattro	Gasolina	AGB	10.97 → 10.00	058 905 105
S6 quattro	S6 Plus 4.2 quattro	Gasolina	AHK	06.96 → 10.97	058 905 105
S8 quattro	S8 4.2 quattro	Gasolina	AHC	09.96 → 12.98	058 905 105
			AKH	08.97 → 12.98	058 905 105

VW (VOLKSWAGEN)

Golf IV	Golf IV 1.8 GTI Turbo	Gasolina	AGU	08.99 → 06.02	058 905 105
	Golf IV 1.8 T	Gasolina	AGU	10.97 → 05.03	058 905 105
Passat	Passat 1.8 Turbo	Gasolina	AEB	10.96 → 11.00	058 905 105
			APU	01.99 → 11.00	058 905 105



Bobina plástica



Aplicação



Combustível

Motor



Data de aplicação



Número original

Passat Variant	Passat 1.8 Turbo Variant	Gasolina	AEB	05.97 → 11.00	058 905 105
			APU	01.99 → 11.00	058 905 105

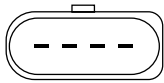
0 986 221 023**AUDI**

A1	A1 1.4 TFSI	Gasolina	CAVG	01.11 → 04.15	036 905 715 G
			CAXA	05.10 → 04.15	036 905 715 G
A1 Sportback	A1 1.4 TFSI Sportback	Gasolina	CAVG	11.11 → 04.15	036 905 715 G
			CAXA	11.11 → 04.15	036 905 715 G

VW (VOLKSWAGEN)

Golf IV	Golf IV 1.6	Gasolina	BCB	11.01 → 05.04	036 905 715 G
---------	-------------	----------	-----	---------------	---------------

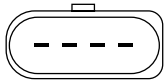
0 986 221 024**AUDI**

A3	A3 1.8 T	Gasolina	AGU	09.00 → 06.03	06A 905 115 D
			AUQ	10.00 → 09.06	06A 905 115 D
A4	A4 1.8 T	Gasolina	AWT	06.00 → 10.00	06A 905 115 D
			BFB	07.02 → 06.08	06A 905 115 D
A4 Avant	A4 1.8 T Avant	Gasolina	AWT	06.00 → 09.01	06A 905 115 D
			BFB	07.02 → 12.04	06A 905 115 D
A6 Allroad	A6 Allroad 2.7 T	Gasolina	BES	07.02 → 08.05	06A 905 115 D
A6 Avant quattro	A6 2.7 Avant Biturbo quattro	Gasolina	BES	07.02 → 01.05	06A 905 115 D
A6 quattro	A6 2.7 Biturbo quattro	Gasolina	BES	07.02 → 05.04	06A 905 115 D
S3 quattro	S3 1.8 quattro	Gasolina	APY	08.98 → 08.00	06A 905 115 D
			BAM	08.01 → 06.03	06A 905 115 D
TT Coupe	TT 1.8 T Coupe	Gasolina	AUM	01.01 → 06.06	06A 905 115 D
			AUQ	09.00 → 06.06	06A 905 115 D
	TT 1.8 T Coupe quattro	Gasolina	BAM	09.00 → 06.06	06A 905 115 D
		Flex	APX	09.00 → 08.01	06A 905 115 D
TT Roadster	TT 1.8 T Roadster	Gasolina	AUM	01.01 → 06.06	06A 905 115 D
			AUQ	08.00 → 06.06	06A 905 115 D
	TT 1.8 T Roadster quattro	Gasolina	BAM	09.00 → 06.06	06A 905 115 D
		Flex	APX	09.00 → 08.01	06A 905 115 D

SEAT

Cordoba	Cordoba 1.8 T Cupra	Gasolina	AYP	05.00 → 12.02	06A 905 115 D
---------	---------------------	----------	-----	---------------	---------------

VW (VOLKSWAGEN)

Golf IV	Golf IV 1.8	Gasolina	AWP	09.03 → 03.07	06A 905 115 D
	Golf IV 1.8 GTI Turbo	Gasolina	AUQ	07.02 → 05.08	06A 905 115 D
			AWW	08.00 → 06.01	06A 905 115 D
	Golf IV 1.8 T	Gasolina	AUQ	06.01 → 05.04	06A 905 115 D
Passat Variant	Passat 1.8 Variant	Gasolina	AWT	05.00 → 05.05	06A 905 115 D
Polo	Polo 1.8 GTI	Gasolina	BJX	09.05 → 11.09	06A 905 115 D

 Bobina plástica	 Aplicação	 Combustível	 Motor	 Data de aplicação	 Número original
--	--	---	--	--	--

0 986 221 033

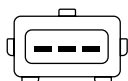

RENAULT

Megane (Fase I)	Megane 2.0i	Gasolina	F3R	05.98 → 05.01	77 00 107 269
Scenic (Fase I)	Scenic 2.0i	Gasolina	F3R	01.99 → 12.01	77 00 107 269
Trafic I	Trafic 2.0	Gasolina	F3R	06.99 → 12.02	77 00 107 269

0 986 221 034

*Conector Preto



CITROEN

Xsara	Xsara 1.4i Break	Gasolina	KFX	04.98 → 08.00	5970 72
	Xsara 1.6i Break	Gasolina	NFZ	07.98 → 08.00	5970 72

PEUGEOT

206	206 1.6i	Gasolina	NFZ	10.99 → 10.03	5970 74
306	306 1.6i Break	Gasolina	NFZ	07.98 → 10.00	

0 986 221 035

*Conector Cinza



CITROEN

C3	C3 1.4 8V	Gasolina	KFV	07.03 → 07.12	5970 A8
	C3 1.4 8V Flex	Flex	KFV	12.05 → 07.12	5970 A8

PEUGEOT

206	206 1.4i	Gasolina	KFW	02.04 → 12.05	5970 A8
	206 1.4i Flex	Flex	KFV	01.06 → 11.09	5970 A8
	206 SW 1.4i	Gasolina	KFW	03.05 → 12.05	5970 A8
	206 SW 1.4i Flex	Flex	KFV	01.06 → 07.08	5970 A8
207	207 1.4i Flex	Flex	KFW/FF	08.08 →	5970 A8
	207 Passion 1.4i Flex	Flex	KFW/FF	11.08 → 12.13	5970 A8
	207 SW 1.4i Flex	Flex	KFW/FF	08.08 → 01.13	5970 A8
Hoggar	Hoggar 1.4i Flex	Flex	KFV	05.10 →	5970 A8

0 986 221 036

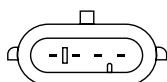

PEUGEOT

206	206 1.0i 16V	Gasolina	D4D	06.01 → 12.05	5970 83
-----	--------------	----------	-----	---------------	---------

RENAULT

Clio II	Clio II 1.0i 16V	Gasolina	D4D	01.01 → 01.05	82 00 084 401
	Clio II Sedan 1.0i 16V	Gasolina	D4D	06.00 → 01.05	82 00 084 401
Kangoo (Fase II)	Kangoo 1.0i 16V	Gasolina	D4D	01.02 → 01.07	82 00 084 401
Twingo I	Twingo I 1.0i 16V	Gasolina	D4D 712	03.01 → 05.07	82 00 084 401



Bobina plástica



Aplicação



Combustível

Motor



Data de aplicação



Número original

0 986 221 039**CHEVROLET**

Meriva	Meriva 1.8 SFI 16V	Gasolina	3C	08.02 → 12.03	19 005 212
--------	--------------------	----------	----	---------------	------------

FIAT

Stilo	Stilo 1.8 MPI 16V	Gasolina	8D	06.02 → 12.04	7083331
-------	-------------------	----------	----	---------------	---------

0 986 221 045**NISSAN**

Livina	Livina 1.6 16V Flex	Flex	K4M	03.09 →	22448-00QAA
--------	---------------------	------	-----	---------	-------------

RENAULT

Clio II	Clio II 1.6i 16V	Gasolina	K4M	05.00 → 12.06	82 00 765 882
	Clio II 1.6i 16V Hi-Flex	Flex	K4M	11.04 → 02.09	82 00 765 882
	Clio II Sedan 1.6i 16V	Gasolina	K4M	05.00 → 10.04	82 00 765 882
	Clio II Sedan 1.6i 16V Hi-Flex	Flex	K4M	11.04 → 02.09	82 00 765 882
Duster	Duster 1.6 16V Hi-Flex	Flex	K4M	10.11 →	82 00 765 882
	Duster 2.0 16V Hi-Flex	Flex	F4R	10.11 →	82 00 765 882
	Duster 2.0 16V Hi-Flex 4x4	Flex	F4R	10.11 →	82 00 765 882
Fluence	Fluence 2.0 GT	Gasolina	F4R 872	11.12 →	82 00 765 882
Kangoo (Fase II)	Kangoo 1.6i 16V	Gasolina	K4M	01.02 → 12.12	82 00 765 882
	Kangoo 1.6i 16V Hi-Flex	Flex	K4M	03.07 →	82 00 765 882
Laguna III Grandtour	Laguna III 2.0 TCe Grandtour	Gasolina	F4R 811	10.07 →	82 00 568 671
Logan	Logan 1.6 16V Hi-Flex	Flex	K4M	07.07 → 11.13	82 00 765 882
Megane (Fase I)	Megane 2.0i 16V	Gasolina	F4R	07.01 → 07.11	82 00 765 882
	Megane II 1.6 16V	Gasolina	K4M	05.06 → 01.11	82 00 765 882
Megane II	Megane II 1.6 16V Hi-Flex	Flex	K4M	03.06 → 01.11	82 00 765 882
	Megane II 2.0 16V	Gasolina	F4R	06.06 → 01.11	82 00 765 882
Megane II Cabrio	Megane II 2.0 Cabrio	Gasolina	F4R 770	10.03 → 03.10	82 00 568 671
Megane II Grandtour	Megane Grandtour 1.6 16V	Gasolina	K4M 762	11.06 → 08.12	82 00 765 882
	Megane II Grandtour 1.6 16V Hi-Flex	Flex	K4M	12.06 → 08.12	82 00 765 882
	Megane II Grandtour 2.0 16V	Gasolina	F4R	12.06 → 01.11	82 00 765 882
Sandero	Sandero 1.6 16V Hi-Flex	Flex	K4M	11.07 → 06.14	82 00 765 882
Scenic (Fase I)	Scenic 1.6i 16V	Gasolina	K4M	08.99 → 07.10	82 00 765 882
	Scenic 1.6i 16V Hi-Flex	Flex	K4M	03.05 → 07.10	82 00 765 882
	Scenic 2.0i 16V	Gasolina	F4R	01.02 → 07.10	82 00 765 882
Scenic II	Scenic II 2.0 16V	Gasolina	F4R 770	05.03 → 04.09	82 00 568 671
Symbol	Symbol 1.6 16V Hi-Flex	Flex	K4M	03.09 → 03.13	82 00 765 882

 Bobina plástica	 Aplicação	 Combustível	 Motor	 Data de aplicação	 Número original
--	--	---	--	--	--

0 986 221 046

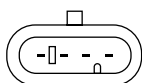

RENAULT

Clio II	Clio II 1.0 16V	Flex	D4D	11.12 →	82 00 702 693
	Clio II 1.0i 16V Hi-Flex	Flex	D4D	11.05 → 10.12	82 00 702 693
	Clio II 1.0i 16V Hi-Power	Gasolina	D4D	02.05 → 10.05	82 00 702 693
	Clio II Sedan 1.0i 16V Hi-Flex	Flex	D4D	11.05 → 02.09	82 00 702 693
	Clio II Sedan 1.0i 16V Hi-Power	Gasolina	D4D	02.05 → 10.05	82 00 702 693
Logan	Logan 1.0 16V Hi-Flex	Flex	D4D	07.07 → 11.13	82 00 702 693
	Logan 1.0 Hi-Flex 16V	Flex	D4D	12.13 →	82 00 702 693
Sandero	Sandero 1.0 16V Hi-Flex	Flex	D4D	11.07 → 06.14	82 00 702 693
	Sandero 1.0 16V Hi-Power	Flex	D4D	07.14 →	82 00 702 693

0 986 221 049

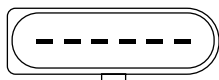

VW (VOLKSWAGEN)





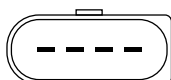

Bora	Bora 2.0	Gasolina	BER	01.05 → 09.12	06A 905 097 A
	Bora 2.0 Total Flex	Flex	CFEA	12.08 → 08.10	06A 905 097 A
Fox (Fase I)	Fox 1.0 Total Flex	Flex	CCNA	05.08 → 12.09	06A 905 097 A
Fox (Fase II)	Fox 1.0 Total Flex	Flex	CCNA	11.09 → 08.14	06A 905 097 A
Gol V	Gol V 1.0 Total Flex	Flex	CCNA	07.08 → 07.12	06A 905 097 A
Golf IV	Golf IV 2.0 Total Flex	Flex	CFEA	06.08 → 12.13	06A 905 097 A
Jetta (Europa)	Jetta 2.0 TotalFlex	Flex	CKJA	10.10 →	06A 905 097 A
Polo	Polo 2.0 GT Flex	Flex	CFEA	10.08 → 01.12	06A 905 097 A
	Polo Sedan 2.0 Flex	Flex	CFEA	10.08 →	06A 905 097 A
Voyage (Fase II)	Voyage 1.0 Total Flex	Flex	CCNA	10.08 → 07.12	06A 905 097 A

0 986 221 052



AUDI

A4	A4 3.2 FSI	Gasolina	AUK	01.05 → 06.08	06E 905 115 E
A4 Avant	A4 3.2 FSI Avant	Gasolina	AUK	01.05 → 06.08	06E 905 115 E
A4 Avant quattro	A4 3.2 FSI Avant quattro	Gasolina	CALA	04.08 → 03.12	06E 905 115 E
A4 Cabriolet	A4 3.2 FSI Cabriolet	Gasolina	AUK	01.06 → 03.09	06E 905 115 E
A4 quattro	A4 3.2 FSI quattro	Gasolina	CALA	01.08 → 03.12	06E 905 115 E
A5 Coupe	A5 3.2 FSI Coupe	Gasolina	CALA	06.07 → 03.12	06E 905 115 E
A6	A6 3.2 FSI	Gasolina	AUK	04.04 → 10.08	06E 905 115 E
			CALA	03.09 → 08.11	06E 905 115 E
A6 Allroad	A6 Allroad 3.0 TFSI	Gasolina	CGWD	01.12 →	06E 905 115 E
			CAJA	10.08 → 08.11	06E 905 115 E
A6 Avant quattro	A6 3.0 TFSI Avant quattro	Gasolina	CGWD	11.11 → 04.15	06E 905 115 E
			BVJ	06.06 → 08.11	06E 905 115 E
A6 quattro	A6 3.0 TFSI quattro	Gasolina	CAJA	10.08 → 09.11	06E 905 115 E
			CGWB	11.10 → 05.12	06E 905 115 E
			CGWD	11.11 → 04.15	06E 905 115 E
A7 Sportback quattro	A7 2.8 FSI Sportback quattro	Gasolina	CHVA	10.10 →	06E 905 115 E
			CGWB	07.10 →	06E 905 115 E
A8 quattro	A8 4.2 FSI quattro	Gasolina	CTUA	05.12 →	06E 905 115 E
			CDRA	11.09 → 04.14	06E 905 115 E
Q5 quattro	Q5 3.2 FSI quattro	Gasolina	CALB	11.08 → 09.12	06E 905 115 E
Q7	Q7 3.0 TFSI	Gasolina	CJTC	05.10 → 08.15	06E 905 115 E
			CNA	05.10 → 08.15	06E 905 115 E
			BAR	03.06 → 05.10	06E 905 115 E

 Bobina plástica	 Aplicação	 Combustível	 Motor	 Data de aplicação	 Número original
R8 quattro	R8 4.2 FSI quattro	Gasolina	BYH CNDA	04.07 → 09.10 09.10 →	06E 905 115 E 06E 905 115 E
	R8 5.2 FSI quattro	Gasolina	BUJ CTYA	04.09 → 07.12 09.12 →	06E 905 115 E 06E 905 115 E
			BUJ CTYA	02.10 → 07.12 07.12 →	06E 905 115 E 06E 905 115 E
	RS6 Avant quattro	RS6 5.0 TFSI Avant quattro	Gasolina	BUH	04.08 → 08.10
RS6 quattro	RS6 5.0 TFSI quattro	Gasolina	BUH	09.08 → 08.10	06E 905 115 E
S4 Avant quattro	S4 3.0 TFSI Avant quattro	Gasolina	CAKA CGWC	03.09 → 03.12 11.11 →	06E 905 115 E 06E 905 115 E
S4 quattro	S4 3.0 TFSI quattro	Gasolina	CAKA CGWC	03.09 → 03.12 11.11 →	06E 905 115 E 06E 905 115 E
			CAKA CGWC	06.09 → 03.12 09.11 → 06.14	06E 905 115 E 06E 905 115 E
S5 Cabriolet quattro	S5 3.0 TFSI Cabriolet quattro	Gasolina	CAKA CGWC	06.09 → 03.12 09.11 → 06.14	06E 905 115 E 06E 905 115 E
S5 Coupe quattro	S5 3.0 TFSI Coupe quattro	Gasolina	CGWC	09.11 →	06E 905 115 E
S5 Sportback quattro	S5 3.0 TFSI Sportback quattro	Gasolina	CAKA CGWC	01.10 → 03.12 09.11 →	06E 905 115 E 06E 905 115 E
			CGWC	09.11 →	06E 905 115 E
S6 Avant quattro	S6 5.2 FSI Avant quattro	Gasolina	BXA	06.06 → 08.11	06E 905 115 E
S6 quattro	S6 5.2 FSI quattro	Gasolina	BXA	06.06 → 08.11	06E 905 115 E
S8 quattro	S8 5.2 FSI quattro	Gasolina	BSM	06.06 → 07.10	06E 905 115 E
SQ5	SQ5 3.0 TFSI quattro	Gasolina	CTUD	06.13 →	06E 905 115 E
VW (VOLKSWAGEN)					
Touareg	Touareg 4.2 FSI	Gasolina	BAR	12.06 → 05.10	06E 905 115 E
			CGNA	01.11 →	06E 905 115 E

0 986 221 053

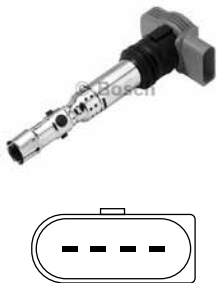

AUDI

A4	A4 3.0	Gasolina	BBJ	04.01 → 05.06	06C 905 115 M
A4 Avant	A4 3.0 Avant	Gasolina	BBJ	11.04 → 05.06	06C 905 115 M
A4 Avant quattro	A4 3.0 Avant quattro	Gasolina	BBJ	09.01 → 12.04	06C 905 115 M
A4 Cabriolet	A4 3.0 Cabriolet	Gasolina	BBJ	04.02 → 12.05	06C 905 115 M
A6	A6 3.0	Gasolina	BBJ	06.01 → 05.06	06C 905 115 M

0 986 221 056



AUDI

Q7	Q7 1.2 FAS quattro	Gasolina	CBZA	03.07 → 05.10	022 905 715 A
	Q7 3.6 FSI	Gasolina	BHK	03.07 → 05.10	022 905 715 A

VW (VOLKSWAGEN)

CC	CC 3.6 FSI 4Motion	Gasolina	BWS	11.11 →	022 905 715 A
Passat 4Motion	Passat 3.2 FSI 4Motion	Gasolina	AXZ	09.05 → 07.10	022 905 715 A
Passat CC 4Motion	Passat 3.6 FSI CC 4Motion	Gasolina	BWS	08.08 → 05.12	022 905 715 A
Passat Variant 4Motion	Passat 3.2 FSI Variant 4Motion	Gasolina	AXZ	11.05 → 11.10	022 905 715 A
Touareg	Touareg 3.6 FSI	Gasolina	BHK	12.06 → 05.10	022 905 715 A
			CGRA	04.10 → 12.14	022 905 715 A

 Bobina plástica	 Aplicação	 Combustível	 Motor	 Data de aplicação	 Número original
--	--	---	--	--	--

0 986 221 057

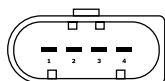

AUDI

A3	A3 1.4 TFSI	Gasolina	CMBA	04.12 →	
----	-------------	----------	------	---------	--

VW (VOLKSWAGEN)

Fox (Fase III)	Fox 1.0 Total Flex / Bluemotion	Flex	CSEA	04.13 → 04.15	04E 905 110 E
	Fox 1.6 16V MSI / I Motion	Flex	CNXA	09.14 → 04.15	04E 905 110 E
	CrossFox / SpaceCross / SpaceFox 1.6 16V MSI / I Motion	Flex	CNXA	09.14 → 04.15	04E 905 110 E
Gol VI	Gol VI Rallye 1.6 16V MSI	Flex	CNXA	09.14 → 08.15	04E 905 110 E
Golf VII	Golf VII 1.4 TSI	Gasolina	CHPA	08.12 →	04C 905 110 J
	Golf VII 1.6 16V MSI	Flex	CNXA	01.16 →	04E 905 110 E
Saveiro V	Saveiro Cross 1.6 16V MSI	Flex	CNXA	09.14 → 08.15	04E 905 110 E
up!	up! 1.0 Flex	Flex	CSE...	02.14 →	04E 905 110 E

0 986 221 060

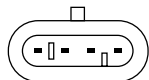

RENAULT

Clio II	Clio II 1.0i 8V	Gasolina	D7D	09.99 → 12.06	77 00 274 008
	Clio II 1.6i 8V	Gasolina	K7M	09.99 → 12.02	77 00 274 008
Kangoo (Fase I)	Kangoo 1.6i 8V	Gasolina	K7M	10.98 → 06.01	77 00 274 008
Kangoo (Fase II)	Kangoo 1.0i 8V	Gasolina	D7D	01.02 → 01.07	77 00 274 008
Logan	Logan 1.6 Hi-Power Flex	Flex	K7M	09.12 →	77 00 274 008
	Logan 1.6 Hi-Torque Flex	Flex	K7M	11.07 → 08.12	77 00 274 008
Sandero	Sandero 1.6 Hi-Power	Flex		09.12 →	77 00 274 008
	Sandero 1.6 Hi-Torque	Flex	K7M	11.07 → 08.12	77 00 274 008
Symbol	Symbol 1.6 Hi-Torque Flex	Flex	K7M	04.09 → 03.13	77 00 274 008
Twingo I	Twingo I 1.0i	Gasolina	D7D 740	01.00 → 05.07	77 00 274 008

0 986 221 063

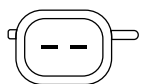

HYUNDAI

HB20	HB20 1.6 Flex	Flex		10.12 →	27301 2B010
	HB20S 1.6 Flex	Flex		03.13 →	27301 2B010
	HB20X 1.6 Flex	Flex		02.13 →	27301 2B010
i30	i30 1.6 Flex	Flex		02.13 → 01.14	27301 2B010

KIA

Soul	Soul 1.6i CVT	Gasolina	G4FC	02.09 → 07.11	27301 2B010
------	---------------	----------	------	---------------	-------------

0 986 221 066

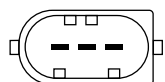

MERCEDES-BENZ

C-Klasse	C 180 CGI	Gasolina	M 271.820	01.09 → 04.12	000 150 25 80	
	C 180 CGI Coupe	Gasolina	M 271.820	03.11 → 04.12	000 150 25 80	
	C 180 KOMPRESSOR		Gasolina	M 271.910	04.08 → 04.10	000 150 25 80
				M 271.946	09.02 → 07.07	000 150 25 80
	C 180 KOMPRESSOR Sportcoupe	Gasolina	M 271.946	09.02 → 02.08	000 150 25 80	
	C 200 CGI	Gasolina	M 271.8...	04.09 → 12.14	000 150 25 80	
	C 200 CGI T-Modell	Gasolina	M 271.8...	04.09 →	000 150 25 80	
	C 200 KOMPRESSOR		Gasolina	M 271.940	09.02 → 02.07	000 150 25 80
				M 271.950	03.07 → 04.10	000 150 25 80

 Bobina plástica	 Aplicação	 Combustível	 Motor	 Data de aplicação	 Número original
C-Klasse	C 200 KOMPRESSOR Sportcoupe	Gasolina	M 271.940	09.02 → 02.08	000 150 25 80
	C 200 KOMPRESSOR T-Modell	Gasolina	M 271.940	09.02 → 08.07	000 150 25 80
M 271.950			09.07 → 04.10	000 150 25 80	
C-Klasse	C 250 CGI	Gasolina	M 271.860	04.09 →	000 150 25 80
	C 250 CGI Coupe	Gasolina	M 271.860	03.11 →	000 150 25 80
CLC-Klasse	CLC 200 KOMPRESSOR	Gasolina	M 271.957	03.08 → 05.10	000 150 25 80
E-Klasse	E 250 CGI	Gasolina	M 271.860	04.09 → 12.13	000 150 25 80
	E 250 CGI Coupe	Gasolina	M 271.860	02.09 → 04.13	000 150 25 80
SLK-Klasse	SLK 200	Gasolina	M 271.861	01.11 →	000 150 25 80
		Gasolina	M 271.954	12.07 → 11.10	000 150 25 80
	SLK 200 KOMPRESSOR	Gasolina/GNV	M 271.944	04.04 → 11.07	000 150 25 80

0 986 221 074

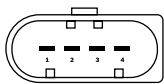

VW (VOLKSWAGEN)

Gol VI	Gol VI 1.0 Total Flex	Flex	CPBA	08.12 →	030 905 110 D
Voyage (Fase II)	Voyage 1.0 Flex	Flex	CPBA	08.12 →	030 905 110 D

0 986 221 075

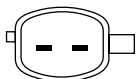

HYUNDAI

HB20	HB20 1.0 Flex	Flex		10.12 →	27301 04000
	HB20S 1.0 Flex	Flex		03.13 →	27301 04000

KIA

Picanto	Picanto 1.0 Flex	Flex		08.11 →	27301 04000
---------	------------------	------	--	---------	-------------

0 986 221 080



HYUNDAI

i30	i30 2.0	Gasolina	G4GC...	09.07 → 01.13	27301 23900
i30 CW	i30 2.0 CW	Gasolina	G4GC...	03.08 → 03.11	27301 23900

KIA

Sportage	Sportage 2.0	Gasolina	G4GC	05.07 → 05.10	27301 23900
	Sportage 2.0 4x4	Gasolina	G4GC	05.07 → 05.10	27301 23900

 Bobina plástica	 Aplicação	 Combustível	 Motor	 Data de aplicação	 Número original
--	--	---	--	--	--

0 986 221 090

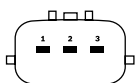

NISSAN					
Livina	Grand Livina 1.8 16V Flex	Flex	MR18DE	07.09 →	22448 JA00C
	Livina 1.8 16V Flex	Flex	MR18DE	03.09 →	22448 JA00C
Sentra	Sentra 2.0	Gasolina	MR20DE	05.09 → 08.12	22448 JA00C
	Sentra 2.0 Flex	Flex	MR20DE	08.09 → 12.13	22448 JA00C
Tiida	Tiida 1.8 Flex	Flex	MR18DE	07.10 →	22448 JA00C
	Tiida 1.8 Hatchback Flex	Flex	MR18DE	05.09 → 07.13	22448 JA00C

0 986 JG1 224

*Traseira

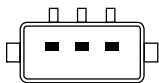

HONDA					
Fit	Fit 1.4i 8V	Gasolina	L13A	04.03 → 10.08	30521-PWA-003
	Fit 1.4i 8V Flex	Flex		12.06 → 10.08	30521-PWA-003

0 986 JG1 225

*Dianteira

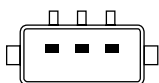

HONDA					
Fit	Fit 1.4i 8V	Gasolina	L13A	04.03 → 10.08	30520-PWA-003
	Fit 1.4i 8V Flex	Flex		12.06 → 10.08	30520-PWA-003

0 986 JG1 226

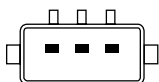

HONDA					
Fit	Fit 1.5i 16V	Gasolina		02.05 → 10.08	30520-PWC-003



Bobina plástica



Aplicação



Combustível

Motor



Data de aplicação

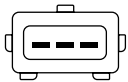

Número original

0 986 MG2 301**CHEVROLET**

Corsa	Corsa 1.0 MPFI	Gasolina	C10NE	01.98 → 01.02	01 104 038
		Álcool	C10YE	03.00 → 12.05	01 104 038
	Corsa 1.0 MPFI 16V	Gasolina	CJ	04.99 → 10.02	01 104 038
	Corsa 1.6 MPFI	Gasolina	C16NE	01.98 → 12.02	01 104 038
	Corsa 1.6 MPFI 16V	Gasolina	BE	01.98 → 09.01	01 104 038
		Gasolina	C10NE	01.98 → 12.02	01 104 038
	Corsa Sedan 1.0 MPFI	Álcool	C10YE	03.00 → 12.05	01 104 038
		Gasolina	CJ	04.99 → 10.02	01 104 038
		Gasolina	B16NE	01.98 → 10.06	01 104 038
Corsa Sedan	Corsa Sedan 1.6 MPFI	Gasolina	BE	01.98 → 09.01	01 104 038
	Corsa Sedan 1.6 MPFI 16V	Gasolina	BE	01.98 → 09.01	01 104 038
	Corsa Sedan 1.8 MPFI	Gasolina	C18NE	02.02 → 07.12	
Corsa Pick-Up	Corsa Pick-Up 1.6 MPFI	Gasolina	C16NE	01.98 → 08.03	01 104 038
Corsa Wagon	Corsa Wagon 1.0 MPFI	Gasolina	C10NE	01.98 → 07.02	01 104 038
	Corsa Wagon 1.0 MPFI 16V	Gasolina	CJ	04.99 → 07.02	01 104 038
	Corsa Wagon 1.6 MPFI	Gasolina	C16NE	01.98 → 07.02	01 104 038
	Corsa Wagon 1.6 MPFI 16V	Gasolina	BE	01.98 → 09.01	01 104 038

DAEWOO

Lanos	Lanos 1.6i	Gasolina	A16DMS	04.97 → 09.03	96350585
	Lanos 1.6i Hatchback	Gasolina	A16DMS	04.97 → 09.03	96350585
Leganza	Leganza 2.0i	Gasolina	X20SED	03.97 → 12.02	96350585
Nubira	Nubira 2.0i	Gasolina	X20SED	10.99 → 06.03	96350585
	Nubira 2.0i Hatchback	Gasolina	X20SED	09.97 → 09.99	96350585

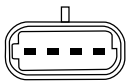
9 220 081 505**RENAULT**

Clio I	Clio I 1.6i	Gasolina	K7M	01.96 → 08.99	77 00 749 450
R 19	R 19 1.6i	Gasolina	C3L-794	05.93 → 10.01	77 02 218 697
	R 19 1.6i Sedan	Gasolina	C3L	01.93 → 05.00	77 00 749 450
Twingo I	Twingo I 1.2i	Gasolina	C3G 700	03.93 → 08.96	77 00 749 450
			C3G 702	03.93 → 08.97	77 00 749 450

9 220 081 509

Bobina original Bosch

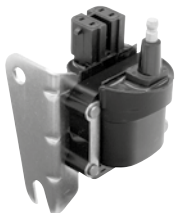
**CHEVROLET**

Ipanema	Ipanema 1.8 EFI	Gasolina	B18NZ	03.91 → 12.97	93 230 798
		Álcool	B18YZ	03.91 → 12.97	93 230 798
	Ipanema 2.0 EFI	Gasolina	B20NZ	03.91 → 12.97	93 230 798
		Álcool	B20YZ	03.91 → 12.97	93 230 798
Kadett	Kadett 1.8 EFI	Gasolina	B18NZ	03.91 → 12.97	93 230 798
		Álcool	B18YZ	03.91 → 12.97	93 230 798
	Kadett 2.0 EFI	Gasolina	B20NZ	03.91 → 12.97	93 230 798
		Álcool	B20YZ	03.91 → 12.97	93 230 798
Monza	Monza 1.8 EFI	Gasolina	B18NZ	03.91 → 12.95	93 230 798
		Álcool	B18YZ	03.91 → 12.95	93 230 798
	Monza 2.0 EFI	Gasolina	B20NZ	03.91 → 12.96	93 230 798
		Álcool	B20YZ	03.91 → 12.96	93 230 798



Bobina plástica



Aplicação



Combustível

Motor



Data de aplicação



Número original

9 220 081 510

Bobina original Bosch

**CHEVROLET**

Corsa	Corsa 1.0 EFI	Gasolina	B10NZ	04.94 → 12.96	93 230 799
	Corsa 1.4 EFI	Gasolina	B14NZ	06.94 → 12.96	93 230 799

F 000 ZS0 102

Bobina original Bosch

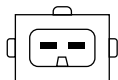
*Inclui cabo de ignição
bobina-distribuidor**FORD**

Escort (Fase I)	Escort 1.6i	Gasolina	UVA	03.94 → 09.96	547 905105 B
		Álcool	UVZ	03.94 → 02.96	547 905105 B
	Escort 1.8i	Gasolina	USC	01.94 → 09.96	547 905105 B
		Álcool	UTC	01.94 → 09.96	547 905105 B
Escort 2.0i XR3	Gasolina	ULB	02.94 → 09.96	547 905105 B	
	Álcool	UUA	03.94 → 09.96	547 905105 B	
Pampa	Pampa 1.8i	Gasolina	UDB	12.96 → 06.97	547 905105 B
Royale	Royale 2.0i	Álcool	URA	01.94 → 10.96	547 905105 B
Verona	Verona 1.8i	Gasolina	USC	05.94 → 09.96	547 905105 B
		Álcool	UTC	06.94 → 09.96	547 905105 B
	Verona 2.0i	Gasolina	ULB	02.94 → 09.96	547 905105 B
Versailles	Versailles 2.0i	Álcool	UUA	03.94 → 09.96	547 905105 B
		Álcool	URA	01.94 → 10.96	547 905105 B

VW (VOLKSWAGEN)

Gol II	Gol II 1.0i	Gasolina	UZA	09.94 → 12.96	547 905 105 B
		Álcool	UNC	08.94 → 04.97	547 905 105 B
	Gol II 1.6i	Gasolina	UPC	08.94 → 10.96	547 905 105 B
		Álcool	UNF	10.96 → 08.99	547 905 105 B
	Gol II 1.8i	Gasolina	UDB	06.94 → 04.97	547 905 105 B
		Álcool	UED	06.94 → 01.97	547 905 105 B
Logus	Gol II 2.0i	Gasolina	UQD	09.94 → 09.96	547 905 105 B
		Álcool	URC	09.94 → 01.97	547 905 105 B
	Logus 1.6i	Gasolina	UVA	10.94 → 12.96	547 905 105 B
		Álcool	UVZ	04.95 → 12.96	547 905 105 B
	Logus 1.8i	Gasolina	USC	10.94 → 12.96	547 905 105 B
		Álcool	UTC	10.94 → 12.96	547 905 105 B
Parati II	Logus 2.0i	Gasolina	ULB	10.94 → 12.96	547 905 105 B
		Álcool	UUA	10.94 → 12.96	547 905 105 B
	Parati II 1.6i	Gasolina	UNC	08.95 → 09.96	547 905 105 B
		Álcool	UPC	08.95 → 12.96	547 905 105 B
	Parati II 1.8i	Gasolina	UDB	08.95 → 09.96	547 905 105 B
		Álcool	UED	08.95 → 12.96	547 905 105 B
Pointer	Parati II 2.0i	Gasolina	UQD	08.95 → 09.96	547 905 105 B
		Álcool	URC	08.95 → 12.96	547 905 105 B
	Pointer 1.8i	Gasolina	UTC	05.94 → 12.96	547 905 105 B
		Álcool	USC	06.94 → 12.96	547 905 105 B
	Pointer 2.0i	Gasolina	ULB	05.94 → 12.96	547 905 105 B
		Álcool	UUA	10.94 → 12.96	547 905 105 B
Quantum	Quantum 2.0i	Álcool	URA	09.94 → 12.96	547 905 105 B
Santana	Santana 2.0i	Álcool	URA	09.94 → 12.96	547 905 105 B



Bobina plástica



Aplicação



Combustível



Motor



Data de aplicação



Número original

F 000 ZS0 103**FIAT**

Duna	Duna 1.6 SPI	Gasolina		11.94 → 12.95	46548037
Elba	Elba 1.5 SPI	Gasolina	146 B 8.011	06.92 → 10.96	46548037
	Elba 1.6 SPI	Álcool	146 D 1.011	06.93 → 10.96	46548037
Fiorino Furgao	Fiorino Furgao 1.0	Gasolina	146 B 7.011	06.92 → 10.96	46548037
	Fiorino Furgao 1.0 SPI	Gasolina	146 B4.011	01.94 → 07.95	46548037
	Fiorino Furgao 1.3 MPI 8V	Gasolina	146 A7.011	08.95 → 11.95	46548037
	Fiorino Furgao 1.5 MPI	Gasolina	178 E8.011	02.03 → 12.06	46548037
	Fiorino Furgao 1.5 SPI	Gasolina	160 E1.011	09.97 → 06.02	46548037
	Fiorino Furgao 1.5 SPI	Álcool	178 A 6.011	09.00 → 12.04	46548037
	Fiorino Furgao 1.5 SPI	Álcool	146 B8.011	11.94 → 09.96	46548037
Fiorino Pick-up	Fiorino Pick-up 1.0	Gasolina	146 D 1.011	11.94 → 09.96	46548037
	Fiorino Pick-up 1.0 SPI	Gasolina	146 B4.011	01.94 → 07.95	46548037
	Fiorino Pick-up 1.5 MPI	Gasolina	146 A7.011	08.95 → 11.95	46548037
	Fiorino Pick-up 1.5 SPI	Gasolina	160 E1.011	09.97 → 06.02	46548037
	Fiorino Pick-up 1.5 SPI	Gasolina	146 B8.011	11.94 → 09.96	46548037
Palio (Fase I)	Palio 1.0 MPI 8V	Álcool	146 D 1.011	11.94 → 09.96	46548037
	Palio 1.0 MPI 8V 6 Marchas	Gasolina	160 A2.011	12.93 → 12.94	46548037
	Palio 1.3 MPI 8V	Gasolina	178 A 3.011	06.96 → 10.03	46548037
	Palio 1.5 MPI 8V	Álcool	178 A 4.011	03.99 → 05.01	46548037
	Palio 1.6 MPI 8V	Gasolina	178 A 3.011	01.99 → 10.00	46548037
	Palio 1.6 SPI 8V	Gasolina	178 E 8.011	09.02 → 10.03	46548037
	Palio Fire 1.0 MPI 8V	Gasolina	178 A 5.011	04.96 → 11.99	46548037
	Palio Fire 1.0 MPI 8V	Álcool	178 A 6.011	08.98 → 02.04	46548037
	Palio Fire 1.0 MPI 8V	Gasolina	178 C 8.011	08.97 → 12.01	46548037
	Palio Fire 1.0 MPI 8V	Gasolina	178 C 1.011	08.97 → 09.99	46548037
Palio (Fase I) Weekend	Palio Weekend 1.0 MPI 8V 6 Marchas	Gasolina	178 D 9.011	06.02 → 09.03	46548037
	Palio Weekend 1.3 MPI 8V	Gasolina	178 A 3.011	01.99 → 10.00	46548037
	Palio Weekend 1.5 MPI 8V	Gasolina	178 E 8.011	09.02 → 02.04	46548037
	Palio Weekend 1.5 MPI 8V	Álcool	178 A 5.011	02.97 → 04.99	46548037
Palio Weekend (Fase II)	Palio Weekend 1.6 MPI 8V	Gasolina	178 A 6.011	09.98 → 02.04	46548037
	Palio Weekend 1.6 MPI 8V	Gasolina	178 C 1.011	08.98 → 09.00	46548037
	Palio Weekend 1.3 MPI 8V Flex	Flex	178 E9.011	03.04 → 05.05	46548037
Premio	Premio 1.5 SPI	Gasolina	146 B 8.011	06.92 → 09.94	46548037
	Premio 1.6 SPI	Álcool	146 D 1.011	06.92 → 09.93	46548037
Siena (Fase I)	Siena 1.6 SPI	Gasolina	160 A 2.011	10.93 → 10.94	46548037
	Siena 1.0 MPI 8V 6 Marchas	Gasolina	178 A 3.011	01.99 → 08.00	46548037
	Siena 1.3 MPI 8V	Gasolina	178 E 8.011	09.02 → 02.04	46548037
	Siena 1.5 MPI 8V	Álcool	178 A 6.011	08.98 → 02.04	46548037
	Siena 1.6 MPI 8V	Gasolina	178 C 1.011	03.99 → 03.00	46548037
	Siena 1.6 SPI 8V	Gasolina	178 C 1.011	09.97 → 10.98	46548037
Siena (Fase II)	Siena Fire 1.0 MPI 8V	Gasolina	178 D 9.011	03.02 → 09.03	46548037
	Siena 1.3 MPI 8V Flex	Flex	178 E9.011	03.04 → 05.05	46548037
Strada (Fase I)	Strada 1.3 MPI 8V	Gasolina	178 E 8.011	09.02 → 05.05	46548037
	Strada 1.5 MPI 8V	Gasolina	178 A 5.011	10.98 → 02.03	46548037
	Strada 1.6 MPI 8V	Álcool	178 A 6.011	07.99 → 02.04	46548037
Tempra	Strada 1.6 MPI 8V	Gasolina	178 C 1.011	11.98 → 12.00	46548037
	Tempra 2.0 MPI 16V	Gasolina	159 B 5.011	09.94 → 08.96	46548037
	Tempra 2.0 MPI 16V	Gasolina	159 B 7.011	09.96 → 12.98	46548037
	Tempra 2.0 SPI 8V	Gasolina	159 B 1.011	05.94 → 12.98	46548037
Uno (Fase I)	Tempra 2.0 SPI 8V	Álcool	159 B 2.011	05.94 → 12.98	46548037
	Uno 1.5 SPI	Gasolina	146 B 8.011	03.92 → 01.96	46548037
Uno (Fase I)	Uno 1.5 SPI	Álcool	146 B 9.011	10.93 → 01.96	46548037

 Bobina plástica	 Aplicação	 Combustível	 Motor	 Data de aplicação	 Número original
Uno (Fase I) Furgoneta	Uno Furgoneta 1.5 MPI 8V	Gasolina	160 E 1.011	04.97 → 12.00	46548037
		Álcool	178 A 6.011	03.00 → 12.04	46548037
Uno (Fase I) Mille	Uno Mille 1.0 MPI	Gasolina	178 D 9.011	06.01 → 12.03	46548037
		Álcool	178 A 4.011	09.98 → 12.03	46548037
		Gasolina	146 A 7.011	07.95 → 06.01	46548037
	Uno Mille 1.0 SPI	Gasolina	146 C 4.011	05.93 → 11.95	46548037
Uno (Fase II) Furgoneta	Uno Furgoneta 1.3 MPI 8V	Gasolina	178 E 8.011	01.04 → 12.06	46548037
Uno (Fase II) Mille	Uno Mille 1.0 MPI	Gasolina	178 D 9.011	01.04 → 06.06	46548037

F 000 ZS0 104

Bobina original Bosch



ASIA (ASIA MOTORS)

Townner	Townner Truck 0.8i MPI	Gasolina	CD 800	10.98 → 05.02	GW100 18 100
	Townner Van/Coach 0.8i MPI	Gasolina	CD 800	10.98 → 09.03	GW100 18 100

VW (VOLKSWAGEN)

Gol II	Gol II 1.0Mi	Gasolina	AFZ	03.99 → 10.99	377 905 105 B
	Gol II 1.0Mi 16V	Gasolina	AZP	09.97 → 04.99	377 905 105 B
	Gol II 1.0Mi 8V	Gasolina	AZN	12.96 → 04.99	377 905 105 B
		Álcool	ASF	09.98 → 04.99	377 905 105 B
Gol II Special	Gol II Special 1.0Mi 8V	Gasolina	AFZ	05.99 → 08.05	377 905 105 B
		Álcool	ASF	05.99 → 08.05	377 905 105 B
Gol III	Gol III 1.0Mi	Gasolina	AZN	05.99 → 07.01	377 905 105 B
	Gol III 1.0Mi 16V	Gasolina	AZP	05.99 → 07.01	377 905 105 B
Kombi	Kombi 1.6Mi	Gasolina	UGA	11.97 → 12.05	377 905 105 B
		Álcool	UKA	02.98 → 12.05	377 905 105 B
Parati II	Parati II 1.0Mi 16V	Gasolina	AZP	08.97 → 04.99	377 905 105 B
Parati III	Parati III 1.0Mi 16V	Gasolina	AZP	05.99 → 07.01	377 905 105 B







F 000 ZS0 105

Bobina original Bosch



VW (VOLKSWAGEN)

Gol II	Gol II 1.6Mi	Gasolina	UNF	10.96 → 08.99	377 905 105 D
		Álcool	UPD	10.96 → 08.99	377 905 105 D
	Gol II 1.8Mi	Gasolina	UDH	10.96 → 05.02	377 905 105 D
		Álcool	UED	02.97 → 08.99	377 905 105 D
	Gol II 2.0Mi	Gasolina	UQG	10.96 → 08.99	377 905 105 D
		Álcool	URE	02.97 → 08.99	377 905 105 D
Gol II Special	Gol II Special 1.6Mi	Gasolina	UNF	10.02 → 02.04	377 905 105 D
		Álcool	UPD	10.02 → 02.04	377 905 105 D
Gol III	Gol III 1.6Mi	Gasolina	UNF	09.99 → 08.05	377 905 105 D
		Álcool	UPD	09.99 → 08.05	377 905 105 D
	Gol III 1.8Mi	Gasolina	UDH	09.99 → 09.03	377 905 105 D
	Gol III 2.0Mi	Gasolina	UQG	09.99 → 05.02	377 905 105 D
Parati II	Parati II 1.6Mi	Gasolina	UNF	10.96 → 07.99	377 905 105 D
		Álcool	UPD	01.97 → 07.99	377 905 105 D
	Parati II 1.8Mi	Gasolina	UDH	10.96 → 07.99	377 905 105 D
		Álcool	UED	01.97 → 07.99	377 905 105 D
	Parati II 2.0Mi	Gasolina	UQG	10.96 → 07.99	377 905 105 D
		Álcool	URE	01.97 → 07.99	377 905 105 D

					
Bobina plástica	Aplicação	Combustível	Motor	Data de aplicação	Número original
Parati III	Parati III 1.6Mi	Gasolina	UNF	08.99 → 08.05	377 905 105 D
		Álcool	UPD	08.99 → 08.05	377 905 105 D
	Parati III 1.8Mi	Gasolina	UDH	08.99 → 08.05	377 905 105 D
	Parati III 2.0Mi	Gasolina	UQG	08.99 → 08.05	377 905 105 D
Quantum	Quantum 1.8Mi	Gasolina	UDE	10.96 → 01.98	377 905 105 D
			UDJ	02.98 → 12.01	377 905 105 D
		Álcool	UEE	01.97 → 12.98	377 905 105 D
	Quantum 2.0Mi	Gasolina	UEG	01.99 → 12.01	377 905 105 D
			UQF	10.96 → 08.98	377 905 105 D
		Álcool	UQH	09.98 → 12.01	377 905 105 D
Santana	Santana 1.8Mi	Gasolina	URD	01.97 → 08.98	377 905 105 D
			URF	09.98 → 07.00	377 905 105 D
		Álcool	UDE	10.96 → 01.98	377 905 105 D
			UDJ	02.98 → 05.06	377 905 105 D
	Santana 2.0Mi	Gasolina	UEE	01.97 → 12.98	377 905 105 D
			UEG	01.99 → 05.06	377 905 105 D
		Álcool	UQF	10.96 → 08.98	377 905 105 D
			UQH	09.98 → 05.06	377 905 105 D
Saveiro I	Saveiro I 1.6Mi	Gasolina	UNB	11.96 → 10.97	377 905 105 D
	Saveiro I 1.8Mi	Gasolina	UED	11.96 → 10.97	377 905 105 D
Saveiro II	Saveiro II 1.6Mi	Gasolina	UNF	07.97 → 01.00	377 905 105 D
		Álcool	UPD	07.97 → 01.00	377 905 105 D
	Saveiro II 1.8Mi	Gasolina	UDH	07.97 → 01.00	377 905 105 D
		Álcool	UED	07.97 → 01.00	377 905 105 D
Saveiro III	Saveiro III 1.6Mi	Gasolina	UQG	07.97 → 01.00	377 905 105 D
		Álcool	URD	01.97 → 08.98	377 905 105 D
	Saveiro III 1.8Mi	URF	09.98 → 07.00	377 905 105 D	
		Gasolina	UNF	02.00 → 09.03	377 905 105 D
Saveiro III 2.0Mi	Álcool	UPD	02.00 → 09.03	377 905 105 D	
	Gasolina	UDH	02.00 → 08.05	377 905 105 D	
Saveiro III 2.0Mi	Gasolina	UQG	02.00 → 08.05	377 905 105 D	

F 000 ZS0 115



RENAULT					
19	19 1.8i	Gasolina	F3P 705 Kat.	05.92 → 12.95	77 01 031 135
	19 Cabrio 1.8i	Gasolina	F3P 705 Kat.	05.92 → 12.95	77 01 031 135
21	21 2.0i	Gasolina	J7R 740 Kat.	05.89 → 12.94	77 01 031 135
Laguna I	Laguna I 2.0i	Gasolina	F3R 723	01.94 → 02.01	77 01 031 135
R 19	R 19 1.6 Sedan	Gasolina	F3P	07.93 → 03.98	77 01 031 135
R 21	R 21 2.2	Gasolina	J6T 792	06.86 → 07.97	77 01 031 135
Safrane	Safrane 2.0i	Gasolina	J7R 734,735	04.92 → 09.96	77 01 031 135
	Safrane 3.0i	Gasolina	Z7X 722,723	04.92 → 09.96	77 01 031 135
VOLVO					
460	460 2.0i	Gasolina	B20F Kat.	09.92 → 12.96	3287677

				
Bobina plástica	Aplicação	Combustível	Motor	Data de aplicação
				 Número original

F 000 ZS0 116



HONDA					
Accord	Accord 2.2i 16V Sedan	Gasolina	F22A3	01.90 → 05.93	30510-PT2-006
	Accord 2.3i 16V Sedan	Gasolina	H23A3	03.93 → 09.95	30510-PT2-006
Accord Wagon	Accord 2.2i Wagon	Gasolina	F22A	04.91 → 02.94	30510-PT2-006
	Civic 1.5i 16V Hatchback	Gasolina	D15B7	10.91 → 02.01	30510-PT2-006
Civic	Civic 1.5i 16V Sedan	Gasolina	D15B7	10.91 → 09.95	
			D15Z6	10.95 → 02.01	30510-PT2-006
	Civic 1.6i 16V EX Sedan	Gasolina	D16Y8	10.95 → 12.00	30510-PT2-006
	Civic 1.6i 16V Hatchback	Gasolina	B16A2	10.91 → 09.95	30510-PT2-006
			D16Z6	10.91 → 09.95	30510-PT2-006
	Civic 1.6i 16V LX Sedan	Gasolina	B16Y7	10.97 → 12.00	30510-PT2-006
Civic 1.6i Sedan	Gasolina	D16Y8	10.95 → 02.01		
Civic CRX	Civic CRX 1.6i 16V	Gasolina	B16A	03.92 → 12.98	30510-PT2-006
			D16Y	01.96 → 12.98	30510-PT2-006
CR-V	CR-V 2.0i 16V 4WD	Gasolina	B20Z1	01.99 → 07.02	30510-PT2-006

F 000 ZS0 117



TOYOTA					
Celica	Celica 1.8i 16V Liftback	Gasolina	7AFE	11.93 → 08.99	90919 02164
	Corolla 1.6i 16V	Gasolina	4AFE	05.92 → 04.97	90919 02164
Corolla	Corolla 1.6i 16V Sedan	Gasolina	4AFE	04.97 → 10.99	90919 02164
	Corolla 1.6i 16V Wagon	Gasolina	4AFE	05.92 → 04.97	90919 02164
	Corolla 1.8i 16V	Gasolina	7AFE	09.92 → 08.97	90919 02164
	Corolla 1.8i 16V Sedan	Gasolina	7A-FE	08.98 → 06.02	90919 02164
RAV4	RAV4 2.0i 16V 4x4	Gasolina	3SFE	04.94 → 08.96	19500 74100

F 000 ZS0 121







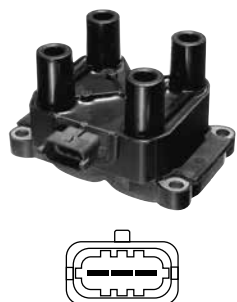

TOYOTA					
Camry	Camry 2.2i 16V	Gasolina	5SFE	06.91 → 08.96	90919 02163
	Camry 2.2i 16V Wagon	Gasolina	5SFE	03.92 → 07.96	90919 02163
RAV4	RAV4 2.0 4x4	Gasolina	3SFE	04.94 → 08.96	90919 02163
	RAV4 2.0i 16V 4x4	Gasolina	3SFE	04.94 → 08.96	90919 02163

F 000 ZS0 203

Bobina original Bosch



CHEVROLET					
Astra	Astra 1.8 MPFI	Gasolina	C18NE	10.98 → 09.01	93 248 876
	Astra 2.0 MPFI	Gasolina	C20NE	10.98 → 10.08	93 248 876
	Astra 2.0 MPFI Flexpower	Flex	N20XF	03.09 → 12.11	93 248 876
			X20XE	04.04 → 02.09	93 248 876
	Astra 2.0 SFI 16V	Gasolina	C20SEL	02.99 → 06.05	93 248 876
	Astra Sedan 1.8 MPFI	Gasolina	C18NE	10.98 → 09.01	93 248 876
	Astra Sedan 2.0 MPFI	Gasolina	C20NE	10.98 → 10.08	93 248 876
	Astra Sedan 2.0 MPFI Flexpower	Flex	N20XF	03.09 → 12.11	93 248 876
			X20XE	04.04 → 02.09	93 248 876
	Astra Sedan 2.0 MPFI Multipower	Álc/Gas/GNV	J5	10.04 → 12.06	93 248 876
	Astra Sedan 2.0 SFI 16V	Gasolina	C20SEL	02.99 → 03.04	93 248 876

 Bobina plástica	 Aplicação	 Combustível	 Motor	 Data de aplicação	 Número original
Vectra	Vectra 2.0 Flexpower	Flex	X20XE	10.05 → 02.09	93 248 876
	Vectra 2.0 Flexpower Next Edition	Flex	X20XE	03.09 → 06.11	93 248 876
	Vectra 2.0 MPFI	Gasolina	C20NE	01.03 → 06.05	93 248 876
	Vectra 2.2 MPFI	Gasolina	C22NE	07.98 → 12.02	93 248 876
	Vectra 2.2 SFI 16V	Gasolina	JW, JX	12.97 → 06.05	93 248 876
	Vectra 2.4 16V Flexpower	Flex	X24XF	10.05 → 01.09	93 248 876
	Vectra Hatch 2.0 Flexpower	Flex	X20XE	09.07 → 06.11	93 248 876
Zafira	Zafira 2.0 MPFI	Gasolina	C20NE	04.01 → 07.12	93 248 876
	Zafira 2.0 MPFI Flexpower	Flex	5F	03.04 → 12.12	93 248 876
	Zafira 2.0 SFI 16V	Gasolina	C20SE	04.01 → 06.05	93 248 876

F 000 ZS0 205

Bobina original Bosch

**CHEVROLET**

Ipanema	Ipanema 2.0 MPFI	Gasolina	C20NE	12.96 → 12.97	93 275 309
Kadett	Kadett 2.0 MPFI	Gasolina	C20NE	12.96 → 12.98	93 275 309
Vectra	Vectra 2.0 MPFI	Gasolina	C20NE	04.96 → 06.98	93 275 309

F 000 ZS0 206

Bobina original Bosch

*Não inclui suporte

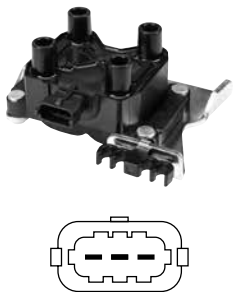
**FIAT**

Doblo (Fase I)	Doblo 1.3 MPI 16V	Gasolina	178 D 6.011	11.01 → 01.06		
	Doblo 1.4 MPI 8V Flex	Flex	310 A 2.011	11.09 →		
Fiorino Furgao	Fiorino Furgao 1.3 MPI 8V Flex	Flex	178 E9.011	01.07 → 12.13		
Idea (Fase I)	Idea 1.4 Flex	Flex	178 F 3.011	09.05 → 07.10		
Idea (Fase II)	Idea 1.4 Flex	Flex	178F3011	08.10 →		
Palio (Fase I)	Palio 1.0 MPI 16V	Gasolina	178 D 8.011	08.00 → 02.03		
	Palio 1.3 MPI 16V	Gasolina	178 D 6.011	03.00 → 02.03		
	Palio Fire 1.0 MPI 8V	Gasolina	178 D 9.011	10.03 → 02.05		
	Palio Fire 1.0 MPI Flex	Flex	178 F 1.011	03.05 → 07.06		
	Palio Weekend 1.0 MPI 16V	Gasolina	178 D 8.011	09.00 → 02.03		
Palio (Fase II)	Palio Weekend 1.3 MPI 16V	Gasolina	178 D 6.011	03.00 → 02.03		
	Palio 1.0 MPI 8V	Gasolina	178 F 1.011	11.03 → 07.05		
	Palio 1.0 MPI 8V Flex	Flex	178 F 1.011	08.05 → 01.07		
	Palio 1.3 MPI 8V Flex	Flex	178 E9.011	11.03 → 05.05		
	Palio 1.4 MPI 8V Flex	Flex	178 F 3.011	06.05 → 01.07		
	Palio Fire 1.0 MPI 8V Flex	Flex	178 F 1.011	08.06 → 12.09		
	Palio Fire Economy 1.0 MPI 8V Flex	Flex	310 A 1011	01.10 →		
	Palio (Fase III)	Palio 1.0 MPI 8V Flex	Flex	178 F 1.011	02.07 → 12.08	
		Palio 1.4 MPI 8V Flex	Flex	310 A 1.011	01.09 → 07.10	
			Flex	178 F 3.011	02.07 → 12.08	
Palio Adventure (Fase IV)	Palio Adventure [Fase IV] 1.8 Flex	Flex	310 A 2.011	01.09 → 10.11		
Palio Adventure (Fase IV)	Palio Adventure [Fase IV] 1.8 Flex	Flex	370A0011	06.12 →		
Palio Weekend (Fase II)	Palio Weekend 1.4 MPI 8V Flex	Flex	178 F 3.011	06.05 → 04.08		
Palio Weekend (Fase III)	Palio Weekend 1.4 MPI 8V Flex	Flex	310 A 2.011	05.08 → 07.10		
		Flex	310A2011	08.10 → 06.12		
Palio Weekend (Fase IV)	Palio Weekend 1.4 Flex	Flex	310A2011	06.12 →		
Punto	Punto 1.4 Flex	Flex	310 A 2.011	08.07 → 07.12		

 Bobina plástica	 Aplicação	 Combustível	 Motor	 Data de aplicação	 Número original
Siena (Fase I)	Siena 1.0 MPI 16V	Gasolina	178 D 8.011	03.00 → 02.03	
	Siena 1.3 MPI 16V	Gasolina	178 D 6.011	03.00 → 02.03	
	Siena Fire 1.0 MPI 8V	Gasolina	178 D 9.011	10.03 → 02.05	
	Siena Fire 1.0 MPI Flex	Flex	178 F 1.011	03.05 → 07.06	
Siena (Fase II)	Siena 1.0 MPI 8V	Gasolina	178 F 1.011	03.04 → 07.05	
	Siena 1.0 MPI 8V Flex	Flex	178 F 1.011	08.05 → 10.07	
	Siena 1.4 MPI 8V Flex	Flex	178 F 3.011	06.05 → 10.07	
	Siena 1.4 MPI 8V Tetrafuel	Álc/Gas/GNV		08.06 → 10.07	
Siena (Fase III)	Siena Fire 1.0 MPI 8V Flex	Flex	178 F 1.011	08.06 → 12.09	
			310 A 1011	01.10 → 06.12	
	Siena 1.0 MPI 8V Flex	Flex	178 F 1.011	11.07 → 07.10	
			310 A 1.011	08.10 → 06.12	
Siena (Fase IV)	Siena 1.4 MPI 8V Flex	Flex	310 A 2.011	11.07 → 06.12	
	Siena 1.4 MPI 8V Tetrafuel	Álc/Gas/GNV		11.07 → 02.12	
	Siena 1.0 Flex	Flex	310A1011	06.12 →	
Strada (Fase I)	Siena 1.4 Flex	Flex	310A2011	06.12 →	
	Strada 1.4 MPI 8V Flex	Flex	178 F 3.011	06.05 → 08.06	
Strada (Fase II)	Strada 1.4 MPI 8V Flex	Flex	178 F 3.011	12.05 → 07.08	
	Strada Fire 1.4 MPI 8V Flex	Flex	178 F 3.011	09.06 → 12.09	
Strada (Fase III)			310 A 2011	01.10 → 06.12	
	Strada 1.4 MPI 8V Flex	Flex	310 A 2.011	08.08 → 06.12	
Strada (Fase IV)	Strada 1.4 Flex	Flex	310A2011	06.12 →	
	Strada Adventure 1.8 Flex	Flex	370A0011	06.12 →	
Uno (Fase II) Furgoneta	Uno Furgoneta 1.3 MPI 8V Flex	Flex	178 E9.011	01.07 → 12.13	
Uno (Fase II) Mille	Uno Mille 1.0 MPI	Gasolina	178 D 9.011	02.06 → 06.06	
	Uno Mille 1.0 MPI Flex	Flex	146 E 1.011	03.05 → 12.08	
	Uno Mille Economy 1.0 MPI Flex	Flex	146 E 1.011	01.09 → 12.13	

F 000 ZS0 207

Bobina original Bosch

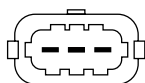

FIAT

Doblo (Fase I)	Doblo 1.3 MPI 16V	Gasolina	178 D 6.011	11.01 → 01.06	46752948
	Palio 1.0 MPI 16V	Gasolina	178 D 8.011	08.00 → 02.03	46752948
Palio (Fase I)	Palio 1.3 MPI 16V	Gasolina	178 D 6.011	03.00 → 02.03	46752948
	Palio Fire 1.0 MPI 8V	Gasolina	178 D 9.011	10.03 → 02.05	46752948
Palio (Fase I) Weekend	Palio Weekend 1.0 MPI 16V	Gasolina	178 D 8.011	09.00 → 02.03	46752948
	Palio Weekend 1.3 MPI 16V	Gasolina	178 D 6.011	03.00 → 02.03	46752948
Siena (Fase I)	Siena 1.0 MPI 16V	Gasolina	178 D 8.011	03.00 → 02.03	46752948
	Siena 1.3 MPI 16V	Gasolina	178 D 6.011	03.00 → 02.03	46752948
	Siena Fire 1.0 MPI 8V	Gasolina	178 D 9.011	10.03 → 02.05	46752948
Uno (Fase II) Mille	Uno Mille 1.0 MPI	Gasolina	178 D 9.011	02.06 → 06.06	46752948

F 000 ZS0 210

Bobina original Bosch

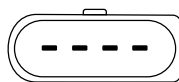

AUDI

A3	A3 1.6	Gasolina	AKL	05.99 → 06.01	032 905 106 E
			BAH	09.00 → 09.06	032 905 106 E
			BSF	06.05 → 08.12	032 905 106 E
	A3 1.8	Gasolina	AGN	09.96 → 09.06	032 905 106 E
A3 Sportback	A3 1.6 Sportback	Gasolina	BSF	06.05 → 08.12	032 905 106 E

SEAT

Cordoba	Cordoba 1.0	Gasolina	ANV	05.99 → 07.00	032 905 106 E
			AUC	07.00 → 12.02	032 905 106 E



Bobina plástica



Aplicação



Combustível

Motor



Data de aplicação



Número original

Cordoba	Cordoba 1.4	Gasolina	AKK	05.99 → 12.02	032 905 106 E	
			APE	09.99 → 06.00	032 905 106 E	
			AQQ	09.99 → 07.00	032 905 106 E	
			AUA	05.00 → 12.02	032 905 106 E	
			AUD	06.00 → 12.02	032 905 106 E	
	Cordoba 1.6	Gasolina	AEH	05.99 → 12.02	032 905 106 E	
			AKL	10.99 → 10.04	032 905 106 E	
			APF	09.99 → 10.00	032 905 106 E	
			AUR	05.00 → 12.02	032 905 106 E	
			AKL	10.99 → 10.04	032 905 106 E	
Cordoba Vario	Cordoba Vario 1.6	Flex	AKL	06.99 → 08.02	032 905 106 E	
Ibiza	Ibiza 1.0	Gasolina	ALD	05.99 → 05.02	032 905 106 E	
			ANV	05.99 → 07.00	032 905 106 E	
			AUC	07.00 → 05.02	032 905 106 E	
			AEH	05.99 → 05.02	032 905 106 E	
			AKL	05.99 → 10.04	032 905 106 E	
	Ibiza 1.6	Gasolina	BAH	04.03 → 11.09	032 905 106 E	
			APF	09.99 → 10.00	032 905 106 E	
			AUR	07.00 → 05.02	032 905 106 E	
			Flex	AKL	06.99 → 08.02	032 905 106 E
			Flex	AUR	07.00 → 05.02	032 905 106 E
VW (VOLKSWAGEN)						
Bora	Bora 2.0	Gasolina	BER	09.02 → 09.12	032 905 106 D	
CrossFox (Fase I)	CrossFox 1.6 Total Flex	Flex	CCRA	04.05 → 11.09	032 905 106 D 032 905 106 E	
CrossFox (Fase II)	CrossFox 1.6 Total Flex	Flex	CCRA	12.09 → 08.14	032 905 106 D	
Fox (Fase I)	Fox 1.0	Gasolina	AQZ	10.03 → 04.05	032 905 106 D	
	Fox 1.0 Total Flex	Flex	BJE	10.03 → 04.05	032 905 106 D	
	Fox 1.6	Gasolina	BNX	05.05 → 04.08	032 905 106 D	
			BAH	10.03 → 10.04	032 905 106 D	
Fox (Fase II)	Fox 1.6 Total Flex	Flex	CCRA	10.03 → 10.09	032 905 106 D 032 905 106 E	
	Fox 1.6 I Motion Total Flex	Flex	CCRA	11.09 →	032 905 106 D 032 905 106 E	
Gol III	Gol III 1.0Mi	Gasolina	AZN	08.01 → 02.05	032 905 106 D	
	Gol III 1.0Mi 16V	Gasolina	AZP	08.01 → 08.05	032 905 106 D	
	Gol III 1.0Mi 16V Turbo	Gasolina	ASW	06.00 → 05.03	032 905 106 D	
	Gol III 1.0Mi Total Flex	Flex	BTY	03.05 → 07.06	032 905 106 D	
Gol IV	Gol IV 1.0	Gasolina	AZN	08.05 → 06.08	032 905 106 D	
	Gol IV 1.0 Ecomotion	Flex	CCPA	03.10 → 12.13	032 905 106 E	
	Gol IV 1.0 Total Flex	Flex	BNW	10.05 → 12.13	032 905 106 D	
BTY			08.05 → 09.05	032 905 106 D		
Gol V	Gol V 1.6 Total Flex	Flex	CCRA	07.08 → 07.12	032 905 106 D 032 905 106 E	
Gol VI	Gol VI 1.6 I-Motion Total Flex	Flex	CCRA	08.12 →	032 905 106 D 032 905 106 E	
	Gol VI 1.6 Total Flex	Flex	CCRA	08.12 →	032 905 106 D 032 905 106 E	
Golf IV	Golf IV 1.6	Gasolina	AKL	08.99 → 06.01	032 905 106 D	
			BAH	02.01 → 03.07	032 905 106 D	
	Golf IV 1.6 Total Flex	Flex	BJA	03.06 → 03.07	032 905 106 D	
			BPA	04.07 → 04.08	032 905 106 D	
			CCRA	05.08 → 12.13	032 905 106 D	
			CCRA	05.08 → 12.13	032 905 106 E	

					
Bobina plástica	Aplicação	Combustível	Motor	Data de aplicação	Número original

Golf IV	Golf IV 2.0	Gasolina	APK	08.99 → 06.02	032 905 106 D
			BER	03.02 → 03.07	032 905 106 D
				04.07 → 05.08	032 905 106 D 032 905 106 E
			CBPA	10.07 → 05.08	032 905 106 D 032 905 106 E
Kombi	Kombi 1.4 Total Flex	Flex	BTJ	01.06 → 12.13	032 905 106 D
New Beetle	New Beetle 2.0	Gasolina	APK	06.00 → 06.05	032 905 106 E
			BER	01.03 → 06.07	032 905 106 E
			CBPA	07.07 → 09.10	032 905 106 E
Parati III	Parati III 1.0Mi 16V	Gasolina	AZP	05.99 → 09.03	032 905 106 D
	Parati III 1.0Mi 16V Turbo	Gasolina	ASW	06.00 → 07.04	032 905 106 D
Passat	Passat 2.0	Gasolina	AZM	10.00 → 05.05	032 905 106 E
Passat 4Motion	Passat 2.0 4Motion	Gasolina	AZM	10.00 → 05.05	032 905 106 E
Passat Variant	Passat 2.0 Variant	Gasolina	AZM	10.00 → 05.05	032 905 106 E
Passat Variant 4Motion	Passat 2.0 Variant 4Motion	Gasolina	AZM	10.00 → 05.05	032 905 106 E
Polo	Polo 1.0 16V	Gasolina	ARA	07.02 → 05.05	032 905 106 D
	Polo 1.6	Gasolina	BAH	05.02 → 07.06	032 905 106 D
	Polo 1.6 Total Flex	Flex	BPA	12.04 → 04.08	032 905 106 D
			CCRA	05.08 →	032 905 106 D 032 905 106 E
	Polo 2.0	Gasolina	BBX	05.02 → 07.06	032 905 106 D
	Polo Sedan 2.0	Gasolina	BBX	11.02 → 09.08	032 905 106 D
Polo Sedan	Polo Sedan 1.6	Gasolina	BAH	11.02 → 07.06	032 905 106 D
	Polo Sedan 1.6 Total Flex	Flex	BPA	12.04 → 04.08	032 905 106 D
			CCRA	05.08 →	032 905 106 D 032 905 106 E
	Saveiro V	Saveiro V 1.6 Total Flex	Flex	CCRA	09.09 →
Space Cross	Space Cross 1.6 Total Flex	Flex	CCRA	09.11 → 08.14	032 905 106 D 032 905 106 E
			BPA	04.06 → 04.08	032 905 106 D
SpaceFox (Fase I)	SpaceFox 1.6 Total Flex	Flex	CCRA	05.08 → 06.10	032 905 106 D 032 905 106 E
SpaceFox (Fase II)	SpaceFox 1.6 Total Flex	Flex	CCRA	07.10 → 08.14	032 905 106 D
Voyage (Fase II)	Voyage 1.6 Flex	Flex	CCRA	08.12 →	032 905 106 D
	Voyage 1.6 I Motion Flex	Flex	CCRA	08.12 →	032 905 106 D 032 905 106 E
	Voyage 1.6 Total Flex	Flex	CCRA	10.08 → 07.12	032 905 106 D

F 000 ZS0 211

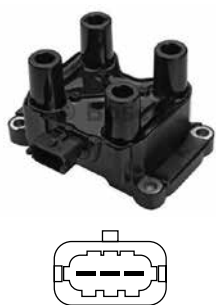

LADA

Kalina	Kalina 1.6	Gasolina	11183-5..	01.10 →	21110370501004
Niva	Niva 1.7i	Gasolina	21214-10	07.96 → 12.99	2111 3705010



Bobina plástica



Aplicação



Combustível



Motor



Data de aplicação

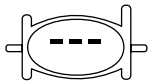

Número original

F 000 ZS0 212**FORD**

Courier	Courier 1.3i	Gasolina	JKKC	07.97 → 08.99	88SF 12029 A2A
	Courier 1.4i 16V	Gasolina	FVKB	07.97 → 08.99	928F 12029 CA
Escort (Fase II)	Escort 1.8i 16V	Gasolina	RKD	09.96 → 10.02	928F 12029 CA
	Escort Sedan 1.8i 16V	Gasolina	RKD	09.96 → 02.00	928F 12029 CA
Escort SW	Escort SW 1.8i 16V	Gasolina	RKD	09.96 → 10.02	928F 12029 CA
Fiesta (Fase II)	Fiesta 1.0i	Gasolina	C4A	04.96 → 08.99	88SF 12029 A2A
	Fiesta 1.3i	Gasolina	J4E	04.96 → 08.99	88SF 12029 A2A
	Fiesta 1.4i 16V	Gasolina	FHC	04.96 → 08.99	928F 12029 CA
Fiesta [CX]	Fiesta 1.3	Gasolina	JBC	06.91 → 12.96	6503280
	Fiesta 1.3i	Gasolina	J6B	06.91 → 12.96	6503280
Ka (Fase I)	Ka 1.0i	Gasolina	C4B	01.97 → 07.99	88SF 12029 A2A
	Ka 1.3i	Gasolina	J4G	01.97 → 08.99	88SF 12029 A2A
Mondeo [FD]	Mondeo 1.8i	Gasolina	RKA	01.93 → 07.96	6860289
	Mondeo 1.8i Turnier	Gasolina	RKA	04.93 → 07.96	6860289
	Mondeo 2.0i	Gasolina	NGA	01.93 → 07.96	6860289
	Mondeo 2.0i Turnier	Gasolina	NGA	04.93 → 07.96	6860289
Mondeo [GD]	Mondeo 1.8i	Gasolina	RKB	08.96 → 04.98	6860289
			NGA	08.96 → 04.98	6860289
	Mondeo 2.0i	Gasolina	NGC	08.96 → 04.98	6860289
			NGD	08.96 → 04.98	6860289
		Mondeo 2.0i Turnier	Gasolina	NGA	08.96 → 04.98
Ranger	Ranger 2.3i	Gasolina		06.94 → 10.97	F37Z 12029 A
	Ranger 2.5i	Gasolina		11.97 → 02.01	F37Z 12029 A

F 000 ZS0 213

Bobina original Bosch

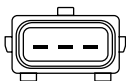
**VW (VOLKSWAGEN)**

Gol III	Gol III 1.6Mi Total Flex	Flex	BJF	05.03 → 08.05	026 905 105
	Gol III 1.8Mi Total Flex	Flex	BNY	02.05 → 08.05	026 905 105
Gol IV	Gol IV 1.6 Total Flex	Flex	BJF	08.05 → 10.06	026 905 105
			BWX	11.06 → 06.08	026 905 105
Parati III	Parati III 1.6Mi Total Flex	Flex	BJF	05.03 → 08.05	026 905 105
	Parati III 1.8Mi Total Flex	Flex	BNY	02.05 → 08.05	026 905 105
Parati IV	Parati IV 1.6 Total Flex	Flex	BJF	09.05 → 10.06	026 905 105
			BWX	11.06 → 10.12	026 905 105
Saveiro III	Parati IV 1.8 Total Flex	Flex	BNY	09.05 → 12.08	026 905 105
	Saveiro III 1.6Mi Total Flex	Flex	BJF	05.03 → 08.05	026 905 105
Saveiro IV	Saveiro III 1.8Mi Total Flex	Flex	BNY	02.05 → 08.05	026 905 105
	Saveiro IV 1.6 Total Flex	Flex	BJF	09.05 → 10.06	026 905 105
			BWX	11.06 → 08.09	026 905 105
	Saveiro IV 1.8 Total Flex	Flex	BNY	09.05 → 08.09	026 905 105

				
Bobina plástica	Aplicação	Combustível	Motor	Data de aplicação
				 Número original

F 000 ZS0 215

Bobina original Bosch

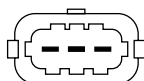

FIAT

Doblo	Doblo Adventure 1.8 MPI 8V	Gasolina	5M	09.03 → 01.06	7083792
Doblo (Fase I)	Doblo 1.8 MPI 8V	Gasolina	5M	09.03 → 01.06	7083792
Palio (Fase I)	Palio 1.8 MPI 8V	Gasolina	3E	02.03 → 10.03	7083792
Palio (Fase I) Adventure	Palio Adventure 1.8 MPI 8V	Gasolina	5M	02.03 → 02.04	7083792
Palio (Fase I) Weekend	Palio Weekend 1.8 MPI 8V	Gasolina	5M	02.03 → 02.04	7083792
	Palio 1.8 MPI 8V	Gasolina	3E	11.03 → 02.04	7083792
Palio (Fase II)	Palio 1.8 MPI 8V Flex	Flex	93313090-7U	03.04 → 04.06	7083792
	Palio 1.8 R MPI 8V Flex	Flex	93313090-H2	12.05 → 01.07	7083792
Palio Adventure (Fase II)	Palio Adventure 1.8 MPI 8V Flex	Flex	93313090-7U	03.04 → 04.06	7083792
Palio Weekend (Fase II)	Palio Weekend 1.8 MPI 8V Flex	Flex	93313090-7U	03.04 → 04.06	7083792
Siena (Fase I)	Siena 1.8 MPI 8V	Gasolina	3E	02.03 → 02.04	7083792
Siena (Fase II)	Siena 1.8 MPI 8V Flex	Flex	93313090-7U	03.04 → 04.06	7083792
Strada (Fase I)	Strada 1.8 MPI 8V	Gasolina	3E	01.03 → 05.04	7083792
	Strada 1.8 MPI 8V Flex	Flex	93313090-7U	06.04 → 04.06	7083792
Strada (Fase II)	Strada Adventure 1.8 MPI 8V Flex	Flex	93313090-7U	06.04 → 04.06	7083792





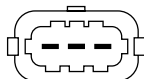

F 000 ZS0 217

Bobina original Bosch



FIAT

Doblo (Fase II)	Doblo 1.4 MPI 8V Flex	Flex	310 A 2.011	11.09 →	55189636
Fiorino Furgao	Fiorino Furgao 1.3 MPI 8V Flex	Flex	178 E9.011	01.07 → 12.13	55189636
Idea (Fase I)	Idea 1.4 Flex	Flex	178 F 3.011	09.05 → 07.10	55189636
Idea (Fase II)	Idea 1.4 Flex	Flex	178F3011	08.10 →	55189636
Palio (Fase I)	Palio Fire 1.0 MPI Flex	Flex	178 F 1.011	03.05 → 07.06	55189636
	Palio 1.0 MPI 8V	Gasolina	178 F 1.011	11.03 → 07.05	55189636
	Palio 1.0 MPI 8V Flex	Flex	178 F 1.011	08.05 → 01.07	55189636
Palio (Fase II)	Palio 1.3 MPI 8V Flex	Flex	178 E9.011	11.03 → 05.05	55189636
	Palio 1.4 MPI 8V Flex	Flex	178 F 3.011	06.05 → 01.07	55189636
	Palio Fire 1.0 MPI 8V Flex	Flex	178 F 1.011	08.06 → 12.09	55189636
	Palio Fire Economy 1.0 MPI 8V Flex	Flex	310 A 1011	01.10 →	55189636
Palio (Fase III)	Palio 1.0 MPI 8V Flex	Flex	178 F 1.011	02.07 → 12.08	55189636
			310 A 1.011	01.09 → 07.10	55189636
	Palio 1.4 MPI 8V Flex	Flex	178 F 3.011	02.07 → 12.08	55189636
			310 A 2.011	01.09 → 10.11	55189636
Palio Adventure (Fase IV)	Palio Adventure [Fase IV] 1.8 Flex	Flex	370A0011	06.12 →	55189636
Palio Weekend (Fase II)	Palio Weekend 1.4 MPI 8V Flex	Flex	178 F 3.011	06.05 → 04.08	55189636
Palio Weekend (Fase III)	Palio Weekend 1.4 MPI 8V Flex	Flex	310 A 2.011	05.08 → 06.12	55189636
Palio Weekend (Fase IV)	Palio Weekend 1.4 Flex	Flex	310A2011	06.12 →	55189636
Punto	Punto 1.4 Flex	Flex	310 A 2.011	08.07 → 07.12	55189636
Siena (Fase I)	Siena Fire 1.0 MPI Flex	Flex	178 F 1.011	03.05 → 07.06	55189636
	Siena 1.0 MPI 8V	Gasolina	178 F 1.011	03.04 → 07.05	55189636
	Siena 1.0 MPI 8V Flex	Flex	178 F 1.011	08.05 → 10.07	55189636
Siena (Fase II)	Siena 1.4 MPI 8V Flex	Flex	178 F 3.011	06.05 → 10.07	55189636
	Siena 1.4 MPI 8V Tetrafuel	Álc/Gas/GNV		08.06 → 10.07	55189636
	Siena Fire 1.0 MPI 8V Flex	Flex	178 F 1.011	08.06 → 12.09	55189636
			310 A 1011	01.10 → 06.12	55189636
Siena (Fase III)	Siena 1.0 MPI 8V Flex	Flex	178 F 1.011	11.07 → 07.10	55189636
	Siena 1.4 MPI 8V Flex	Flex	310 A 1.011	08.10 → 06.12	55189636
	Siena 1.4 MPI 8V Tetrafuel	Álc/Gas/GNV		11.07 → 06.12	55189636

 Bobina plástica	 Aplicação	 Combustível	 Motor	 Data de aplicação	 Número original
Siena (Fase IV)	Siena 1.0 Flex	Flex	310A1011	06.12 →	55189636
	Siena 1.4 Flex	Flex	310A2011	06.12 →	55189636
Strada (Fase I)	Strada 1.4 MPI 8V Flex	Flex	178 F 3.011	06.05 → 08.06	55189636
	Strada 1.4 MPI 8V Flex	Flex	178 F 3.011	12.05 → 07.08	55189636
Strada (Fase II)	Strada Fire 1.4 MPI 8V Flex	Flex	178 F 3.011	09.06 → 12.09	55189636
			310 A 2011	01.10 → 06.12	55189636
Strada (Fase III)	Strada 1.4 MPI 8V Flex	Flex	310 A 2.011	08.08 → 06.12	55189636
Strada (Fase IV)	Strada 1.4 Flex	Flex	310A2011	06.12 →	55189636
	Strada Adventure 1.8 Flex	Flex	370A0011	06.12 →	55189636
Uno (Fase II) Furgoneta	Uno Furgoneta 1.3 MPI 8V Flex	Flex	178 E9.011	01.07 → 12.13	55189636
Uno (Fase II) Mille	Uno Mille 1.0 MPI Flex	Flex	146 E 1.011	03.05 → 12.08	55189636
	Uno Mille Economy 1.0 MPI Flex	Flex	146 E 1.011	01.09 → 12.13	55189636

F 000 ZS0 222

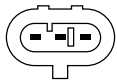
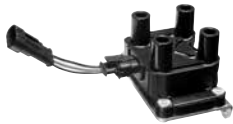

CHEVROLET

Celta	Celta 1.0 MPFI	Gasolina	C10NE	08.00 → 12.02	93 363 483
	Celta 1.0 VHC	Gasolina	C10YEH	10.02 → 03.06	93 363 483
	Celta 1.0 VHC Flexpower	Flex	X10YFH	06.05 → 12.08	93 363 483
	Celta 1.0 VHCE Flexpower	Flex	N10YFH	01.09 →	94 716 808
	Celta 1.4 MPFI	Gasolina	5N	08.03 → 12.08	93 363 483
Classic	Classic 1.0 VHC	Gasolina	C10YEH	01.03 → 12.05	93 363 483
	Classic 1.0 VHC Flexpower	Flex	X10YFH	01.06 → 11.08	93 363 483
	Classic 1.0 VHCE Flexpower	Flex	N10YFH	12.08 →	94 716 808
Corsa	Corsa 1.0 VHC	Gasolina	C10YEH	02.02 → 08.05	93 363 483
	Corsa 1.0 VHC Flexpower	Flex	X10YFH	09.05 → 04.08	93 363 483
	Corsa 1.0 VHCE Flexpower	Flex	N10YFH	05.08 → 12.09	94 716 808
	Corsa 1.4 Econo.Flex	Flex	X14YFH	07.07 → 07.12	94 716 808
	Corsa 1.8 MPFI	Gasolina	CE 18 NE	02.02 → 07.12	93 363 483
	Corsa 1.8 MPFI Flexpower	Flex	4Y	06.03 → 08.05	93 363 483
			X18XF	09.05 → 12.09	93 363 483
	Corsa Sedan 1.0 VHC	Gasolina	C10YEH	02.02 → 08.05	93 363 483
	Corsa Sedan 1.0 VHC Flexpower	Flex	X10YFH	09.05 → 06.07	93 363 483
	Corsa Sedan 1.4 Econo.Flex	Flex	X14YFH	07.07 → 07.12	94 716 808
	Corsa Sedan 1.8 MPFI	Gasolina	C18NE	02.02 → 07.12	93 363 483
Meriva	Corsa Sedan 1.8 MPFI Flexpower	Flex	4Y	06.03 → 08.05	93 363 483
			X18XF	09.05 → 12.09	93 363 483
	Meriva 1.4 Econo.Flex	Flex	X14YFH	09.08 → 07.12	94 716 808
	Meriva 1.8 MPFI 8V	Gasolina	C 18 NE 1	08.02 → 07.12	93 363 483
Montana	Meriva 1.8 MPFI Flexpower	Flex	5U	11.03 → 08.05	93 363 483
			X18XF	09.05 → 07.12	93 363 483
	Montana 1.4 Econo.Flex	Flex	X14YFH	07.07 → 09.09	93 363 483
	Montana 1.8 MPFI Flexpower	Flex	4Y	09.03 → 08.05	93 363 483
			X18XF	09.05 → 06.07	93 363 483
Prisma	Montana Combo 1.4 Econo.Flex	Flex	X14YFH	12.07 → 10.10	93 363 483
	Prisma 1.0 VHCE Flexpower	Flex	N10YFH	03.09 → 01.11	94 716 808
	Prisma 1.4 Econo.Flex	Flex	N14YF	03.09 → 02.13	94 716 808
			X14YFL	10.06 → 02.09	93 363 483

DAEWOO

Nubira	Nubira 2.0i	Gasolina	X20SED	10.99 → 06.03	96253555
--------	-------------	----------	--------	---------------	----------

				
Bobina plástica	Aplicação	Combustível	Motor	Data de aplicação
				Número original

FIAT					
Doblo	Doblo Adventure 1.8 MPI 8V Flex	Flex	X9	02.06 → 11.09	7083321
	Doblo Adventure Locker 1.8 MPI 8V Flex	Flex	X9	07.08 → 07.10	7083321
Doblo (Fase I)	Doblo 1.8 MPI 8V Flex	Flex	X9	02.06 → 11.09	7083321
Doblo (Fase II)	Doblo 1.8 MPI 8V Flex	Flex	X9	11.09 → 07.10	7083321
Idea	Idea Adventure Locker 1.8 Flex	Flex	X8	07.08 → 07.10	7083321
Idea (Fase I)	Idea 1.8 Flex	Flex	93313090-7U	09.05 → 07.10	7083321
	Idea Adventure 1.8 Flex	Flex	93313090-7U	08.06 → 07.10	7083321
Palio (Fase II)	Palio 1.8 MPI 8V Flex	Flex	93313090-7U	05.06 → 01.07	7083321
Palio (Fase III)	Palio 1.8 MPI 8V Flex	Flex	X7	01.09 → 07.10	7083321
	Palio 1.8 R MPI 8V Flex	Flex	X7	02.07 → 07.10	7083321
Palio Adventure (Fase II)	Palio Adventure 1.8 MPI 8V Flex	Flex	H2	05.06 → 04.08	7083321
Palio Adventure (Fase III)	Palio Adventure 1.8 MPI 8V Flex	Flex	H2	05.08 → 07.10	7083321
Palio Weekend (Fase II)	Palio Weekend 1.8 MPI 8V Flex	Flex	H2	05.06 → 12.08	7083321
Punto	Punto 1.8 Flex	Flex	J2	08.07 → 06.10	7083321
Siena (Fase II)	Siena 1.8 MPI 8V Flex	Flex	93313090-7U	05.06 → 10.07	7083321
Siena (Fase III)	Siena 1.8 MPI 8V Flex	Flex	H2	11.07 → 07.10	7083321
Stilo	Stilo 1.8 MPI 8V	Gasolina	7D	06.02 → 09.05	7083321
	Stilo 1.8 MPI 8V Flex	Flex	93337154J1	10.05 → 11.10	7083321
	Stilo 1.8 MPI 8V Flex Dualogic	Flex	Y1	02.08 → 11.10	7083321
Strada (Fase II)	Strada 1.8 MPI 8V Flex	Flex	93313090-7U	05.06 → 07.08	7083321
	Strada Adventure 1.8 MPI 8V Flex	Flex	93313090-7U	05.06 → 07.08	7083321
Strada (Fase III)	Strada 1.8 MPI 8V Flex	Flex	X7	08.08 → 07.10	7083321
	Strada Adventure Locker 1.8 MPI 8V Flex	Flex	X7	08.08 → 07.10	7083321

F 000 ZS0 233 Bobina original Bosch

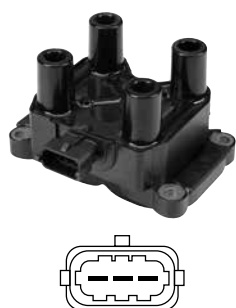

MITSUBISHI					
Pajero TR4	Pajero TR4 2.0i 4x4 16V Flex	Flex	4G94	07.07 →	CA160034

F 000 ZS0 235 Bobina original Bosch



FIAT					
Palio (Fase III)	Palio 1.0 MPI 8V Flex	Flex	310A1011	08.10 → 10.11	55230507
Palio (Fase IV)	Palio (Fase IV) 1.0 Flex	Flex	310A1011	11.11 →	55230507
Uno	Uno 1.0 Flex	Flex	310A1011	05.10 →	55230507
Uno Furgoneta	Uno Furgoneta 1.0 Flex	Flex	310A1011	09.14 →	55230507



Bobina plástica



Aplicação



Combustível



Motor



Data de aplicação



Número original

F 000 ZS0 243

Bobina original Bosch

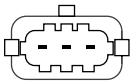
**FIAT**

Bravo	Bravo 1.8 16V	Flex	370A0011	12.10 →	55229930
Doblo	Doblo Adventure Locker 1.8 MPI 16V Flex	Flex	370A0011	08.10 →	55229930
Doblo (Fase II)	Doblo 1.8 MPI 16V Flex	Flex	370A0011	08.10 →	55229930
Grand Siena	Grand Siena 1.6 Flex	Flex		03.12 →	55229930
	Grand Siena 1.6 Flex Dualogic	Flex		03.12 →	55229930
Idea (Fase II)	Idea 1.6 16V Flex	Flex	310A5011	08.10 →	55229930
	Idea 1.8 16V Flex	Flex	370A0011	08.10 →	55229930
	Idea Adventure 1.8 16V Flex	Flex	370A0011	08.10 →	55229930
Linea	Linea 1.8 16V Flex	Flex	370A0011	09.10 →	55229930
	Linea 1.8 16V Flex (LX)	Flex	370A0011	09.10 →	55229930
	Linea 1.8 16V Flex Dualogic	Flex	370A0011	09.10 →	55229930
	Linea 1.8 16V Flex Dualogic (LX)	Flex	370A0011	09.10 →	55229930
Palio (Fase III)	Palio 1.6 MPI 16V Flex	Flex	310A5011	08.10 → 10.11	55229930
Palio (Fase IV)	Palio (Fase IV) 1.6 16V Flex	Flex	310A5011	11.11 →	55229930
	Palio (Fase IV) 1.6 16V Flex Dualogic	Flex	310A5011	11.11 →	55229930
Palio Adventure (Fase III)	Palio Adventure 1.8 16V Flex	Flex	370A0011	08.10 → 06.12	55229930
Palio Weekend (Fase III)	Palio Weekend 1.6 Flex	Flex	310A5011	11.10 → 06.12	55229930
Palio Weekend (Fase IV)	Palio Weekend 1.6 Flex	Flex	310A5011	06.12 →	55229930
Punto	Punto 1.6 16V Flex	Flex	310A5011	07.10 →	55229930
	Punto 1.8 16V Flex	Flex	370A0011	07.10 →	55229930
Siena (Fase III)	Siena 1.6 MPI 16V Flex	Flex	310A5011	08.10 → 06.12	55229930
Strada (Fase III)	Strada 1.8 MPI 16V Flex	Flex	370A0011	08.10 → 06.12	55229930
	Strada Adventure Locker 1.8 MPI 16V Flex	Flex	370A0011	08.10 → 06.12	55229930
Strada (Fase IV)	Strada 1.6 Flex	Flex	310A5011	06.12 →	55229930

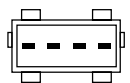
F 000 ZS9 200**CHEVROLET**

Blazer	Blazer 2.2 EFI	Gasolina	B22NZ	03.95 → 10.98	01 103 905
	Corsa 1.0 EFI	Gasolina	B10NZ	04.94 → 12.96	01 103 905
	Corsa 1.0 MPFI	Gasolina	C10NE	03.96 → 12.97	01 103 905
	Corsa 1.4 EFI	Gasolina	B14NZ	06.94 → 12.96	01 103 905
	Corsa 1.6 MPFI	Gasolina	C16NE	01.96 → 12.97	01 103 905
Corsa	Corsa 1.6 MPFI 16V	Gasolina	BE	01.97 → 12.97	01 103 905
	Corsa GSi 1.6 SFI 16V	Gasolina	X16XE	03.95 → 12.96	10 457 075
	Corsa Sedan 1.0 MPFI	Gasolina	C10NE	03.96 → 12.97	01 103 905
	Corsa Sedan 1.6 MPFI	Gasolina	B16NE	12.95 → 12.97	01 103 905
	Corsa Sedan 1.6 MPFI 16V	Gasolina	BE	01.97 → 12.97	01 103 905
Corsa Pick-Up	Corsa Pick-Up 1.6 EFI	Gasolina	B16NZ	05.95 → 12.96	01 103 905
	Corsa Pick-Up 1.6 MPFI	Gasolina	C16NE	01.96 → 12.97	01 103 905
Corsa Wagon	Corsa Wagon 1.0 MPFI	Gasolina	C10NE	03.96 → 12.97	01 103 905
	Corsa Wagon 1.6 MPFI	Gasolina	C16NE	09.97 → 12.97	01 103 905
	Corsa Wagon 1.6 MPFI 16V	Gasolina	BE	01.97 → 12.97	01 103 905
Omega	Omega 2.2 MPFI	Gasolina	C22NE	10.94 → 12.98	01 103 905
Omega Suprema	Omega Suprema 2.2 MPFI	Gasolina	C22NE-Kat	10.94 → 12.96	01 103 905
S-Serie	S10 2.2 EFI	Gasolina	B22NZ	03.95 → 10.98	01 103 905
Tigra	Tigra 1.6 16V	Gasolina	C16SEL	08.97 → 08.98	10 457 075

					
Bobina plástica	Aplicação	Combustível	Motor	Data de aplicação	Número original

F 005 X11 783



TOYOTA					
Corolla	Corolla 1.6i 16V Sedan	Gasolina	3ZZFE	05.02 → 02.15	90919 02239 90919 02262
	Corolla 1.8i 16V Sedan	Gasolina	1ZZ-FE	05.02 → 03.08	90919 02262
	Corolla 1.8i 16V Sedan Flex	Flex	1ZZFBE	05.07 → 02.15	90080 19015 90919 02239
	Corolla Fielder 1.8i 16V Wagon	Gasolina	1ZZ-FE	05.04 → 12.07	90919 02262
	Corolla Fielder 1.8i 16V Wagon Flex	Flex	1ZZFBE	05.07 → 12.08	90080 19015

F 01R 00A 025



CHERY					
A1	A1 1.3 i Hatchback	Gasolina	SQR473F	08.06 → 08.14	
	A3 1.6 i	Gasolina	SQR481F	01.08 → 12.12	
A3	A3 1.6 i Hatchback	Gasolina	SQR481F	09.08 →	
	A3 1.6i	Gasolina	SQRE4G16	01.10 →	
Tiggo	Tiggo 2.0 i	Gasolina	SQR484F	04.07 →	
CITROEN					
Berlingo	Berlingo 1.8i	Gasolina	LFX	03.97 → 11.02	5970 48
			XU7JB	10.99 → 12.03	5970 60
BX	BX 16i	Gasolina	BDY Kat.	03.91 → 12.94	96 074 054
Evasion	Evasion 2.0i	Gasolina	RFU	06.94 → 07.02	5970 48
	Evasion 2.0i Turbo	Gasolina	RGX	06.94 → 07.02	5970 48
Jumper	Jumper 2.0i	Gasolina	RFW	02.94 → 02.02	5970 48
Xantia	Xantia 1.6i	Gasolina	BFZ	03.98 → 12.01	5970 60
	Xantia 1.8i	Gasolina	LFX	10.97 → 12.01	5970 60
	Xantia 1.8i Break	Gasolina	LFX	12.97 → 12.01	5970 60
	Xantia 2.0i	Gasolina	R6D	03.93 → 12.01	5970 70
	Xantia 2.0i Break	Gasolina	RFX Kat.	09.95 → 01.98	5970 70
	Xantia 2.0i Turbo	Gasolina	RGX	05.95 → 12.01	5970 70
XM	XM 2.0i	Gasolina	R6A	05.90 → 06.94	96 074 054
Xsara	Xsara 1.4i Break	Gasolina	KFX	04.98 → 06.98	5970 48
			NFZ	10.97 → 06.98	5970 48
	Xsara 1.6i Break	Gasolina	L6A	04.98 → 08.00	5970 48
			LFX	04.98 → 08.00	5970 48
Xsara 1.8i Break	Gasolina	LFZ	04.98 → 08.00	5970 48	
ZX	ZX 1.8i	Gasolina	L6A	07.93 → 10.97	5970 48
			LFZ Kat.	07.92 → 10.97	5970 48
PEUGEOT					
106	106 1.0i	Gasolina	CDY	05.96 → 05.05	5970 70
			CDZ	05.96 → 05.05	5970 70
205	205 1.4i	Gasolina	KDX	01.96 → 09.98	5970 48
306	306 1.6i Break	Gasolina	NFZ	05.97 → 06.98	5970 70
	306 1.8i	Gasolina		01.93 → 03.07	5970 70
	306 2.0i Cabriolet	Gasolina	R6D	01.93 → 04.97	5970 48



Bobina plástica



Aplicação



Combustível

Motor









Data de aplicação



Número original

405	405 1.6i	Gasolina	BDY	09.90 → 04.97	5970 48
			BFZ	07.94 → 04.97	
	405 1.8i	Gasolina		06.92 → 04.06	5970 70
	405 2.0i		R6D	10.99 → 10.04	
			RFX	06.92 → 04.97	
	405 2.0i Break	Gasolina	R6D	06.92 → 04.97	
806	806 2.0i Turbo	Gasolina	RGX	06.94 → 08.02	5970 70
Partner	Partner 1.8i	Gasolina	LFX	03.97 → 12.03	5970 70



							
Aplicação	Combustível	Motor	Data de aplicação	Número original	Bosch original	Bosch reposição	Observação

AGRALE-DEUTZ

1600-Serie	1600 A	Álcool	151 Alcool	10.85 → 12.95			9 220 081 067
TX-Serie	TX 1200	Álcool	GM 151 Alcool	01.82 → 09.85			9 220 081 067

ALFA ROMEO









156 Berlina	156 2.5 24V	Gasolina	AR32402	10.97 → 12.01	60562701		0 221 504 456
			AR32405	01.02 → 10.05	60562701		0 221 504 456
156 Sportwagon	156 2.5 V6 Sportwagon	Gasolina	AR32405	01.02 → 10.05	60562701		0 221 504 456
159 Berlina	159 3.2 JTS Q4	Gasolina	939 A.000	01.06 → 12.08	71753911		0 221 604 112
164	164 2.0 T.S.	Gasolina	AR 64103	09.92 → 10.98	7648797		0 221 503 407
	164 3.0 V6 12V	Gasolina	AR 64399	09.92 → 08.95	60562701		0 221 504 456
	164 3.0 V6 24V	Gasolina	AR 64306	09.92 → 10.98	60562701		0 221 504 456
166	166 3.0 V6 24V	Gasolina	AR 34302	10.98 → 09.00	60562701		0 221 504 456
			AR 36101	09.00 → 10.07	60562701		0 221 504 456
2300	2300	Gasolina		01.77 → 12.79			9 220 081 054
			102.15	01.77 → 12.80			9 220 081 054
				01.81 → 12.87			9 220 081 067
		Álcool	102. Alcool	01.81 → 12.85			9 220 081 067







ASIA (ASIA MOTORS)

Towner	Towner Truck 0.8i MPI	Gasolina	CD 800	10.98 → 05.02	GW100 18 100	9 220 081 506	F 000 ZS0 104
	Towner Van/Coach 0.8i MPI	Gasolina	CD 800	10.98 → 09.03	GW100 18 100	9 220 081 506	F 000 ZS0 104





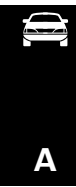

AUDI

200	200 2.2 Turbo	Gasolina	1B	02.88 → 12.91	8A0 905 105		0 986 221 000	
			2B	02.88 → 12.91	8A0 905 105		0 986 221 000	
80	80 2.0 E	Gasolina	ABK	08.92 → 05.95	8A0 905 105		0 986 221 000	
				09.91 → 07.92	6N0 905 104		0 986 221 000	
80 Avant	80 2.0 E Avant	Gasolina	ABK	08.92 → 07.95	8A0 905 105		0 986 221 000	
A1	A1 1.4 TFSI	Gasolina	CAVG	01.11 → 04.15	036 905 715 G		0 986 221 023	
			CAXA	05.10 → 04.15	036 905 715 G		0 986 221 023	
	A1 2.0 TFSI quattro	Gasolina	CDLH	03.12 → 12.12	07K 905 715 F	0 221 604 116	0 221 604 115	
A1 Sportback	A1 1.4 TFSI Sportback	Gasolina	CAVG	11.11 → 04.15	036 905 715 G		0 986 221 023	
			CAXA	11.11 → 04.15	036 905 715 G		0 986 221 023	
A3	A3 1.4 TFSI	Gasolina	CMBB	04.12 →			0 986 221 057	
			A3 1.6	AKL	08.97 → 09.06	032 905 106 E	F 000 ZS0 209	F 000 ZS0 210
				BAH	09.00 → 09.06	032 905 106 E	F 000 ZS0 209	F 000 ZS0 210
		BSF	06.05 → 08.12	032 905 106 E	F 000 ZS0 209	F 000 ZS0 210		
	A3 1.8	Gasolina	AGN	09.96 → 09.06	032 905 106 E	F 000 ZS0 209	F 000 ZS0 210	
			A3 1.8 T	Gasolina	AGU	12.96 → 09.06	058 905 105	
		09.00 → 06.03			06A 905 115 D		0 986 221 024	
	AUQ	10.00 → 09.06			06A 905 115 D		0 986 221 024	
A3 2.0 TFSI	Gasolina	CCZA		07.08 → 03.13	06H 905 115 B	0 221 604 116	0 221 604 115	
					07K 905 715 F	0 221 604 116	0 221 604 115	
A3 Sportback	A3 1.6 Sportback	Gasolina	BSF	06.05 → 08.12	032 905 106 E	F 000 ZS0 209	F 000 ZS0 210	
			BZB	06.07 → 06.08	07K 905 715 F	0 221 604 116	0 221 604 115	
	A3 2.0 TFSI Sportback	Gasolina	BPY	04.05 → 09.08	07K 905 715 F	0 221 604 116	0 221 604 115	
			CCTA	07.08 →		0 221 604 116	0 221 604 115	
			CCZA	07.08 → 03.13	06H 905 115 B	0 221 604 116	0 221 604 115	
				07K 905 715 F	0 221 604 116	0 221 604 115		

								
Aplicação	Combustível	Motor	Data de aplicação	Número original	Bosch original	Bosch reposição	Observação	
A4	A4 1.8	Gasolina	ADR	11.94 → 04.99	058 905 101 A	0 221 603 004	0 221 603 003	
			APT	04.99 → 10.00	058 905 101 A	0 221 603 004	0 221 603 003	
	A4 1.8 T	Gasolina	AEB	11.94 → 07.98	058 905 105		0 986 221 011	
			ANB	05.99 → 06.00	058 905 105		0 986 221 011	
			APU	08.98 → 07.99	058 905 105		0 986 221 011	
			ARK	08.98 → 07.99	058 905 105		0 986 221 011	
			AWT	06.00 → 10.00	06A 905 115 D		0 986 221 024	
			BFB	07.02 → 06.08	06A 905 115 D		0 986 221 024	
	A4 2.0 TFSI	Gasolina	BWE	09.05 → 06.08	07K 905 715 F	0 221 604 116	0 221 604 115	
			CAEB	08.08 →		0 221 604 116	0 221 604 115	
			CDNB	06.08 →		0 221 604 116	0 221 604 115	
			CDNC	06.08 →	07K 905 715 F	0 221 604 116	0 221 604 115	
A4 3.0	Gasolina	BBJ	04.01 → 05.06	06C 905 115 M		0 986 221 053		
A4 3.2 FSI	Gasolina	AUK	01.05 → 06.08	06E 905 115 E		0 986 221 052		
A4 Avant	A4 1.8 Avant	Gasolina	ADR	11.94 → 04.99	058 905 101 A	0 221 603 004	0 221 603 003	
			APT	04.99 → 07.99	058 905 101 A	0 221 603 004	0 221 603 003	
	A4 1.8 T Avant	Gasolina	AEB	10.95 → 07.98	058 905 105		0 986 221 011	
			ANB	05.99 → 07.99	058 905 105		0 986 221 011	
			APU	08.98 → 09.01	058 905 105		0 986 221 011	
			AWT	06.00 → 09.01	06A 905 115 D		0 986 221 024	
	A4 2.0 TFSI Avant	Gasolina	BWE	09.05 → 06.08	07K 905 715 F	0 221 604 116	0 221 604 115	
			CDNB	06.08 →	06H 905 115 B	0 221 604 116	0 221 604 115	
			CDNC	06.08 →	07K 905 715 F	0 221 604 116	0 221 604 115	
	A4 3.0 Avant	Gasolina	BBJ	11.04 → 05.06	06C 905 115 M		0 986 221 053	
A4 3.2 FSI Avant	Gasolina	AUK	01.05 → 06.08	06E 905 115 E		0 986 221 052		
A4 Avant quattro	A4 1.8 Avant quattro	Gasolina	ADR	11.94 → 04.99	058 905 101 A	0 221 603 004	0 221 603 003	
			APT	04.99 → 09.01	058 905 101 A	0 221 603 004	0 221 603 003	
	A4 1.8 T Avant quattro	Gasolina	AEB	02.96 → 12.98	058 905 105		0 986 221 011	
			APU	02.99 → 09.01	058 905 105		0 986 221 011	
	A4 3.0 Avant quattro	Gasolina	BBJ	09.01 → 12.04	06C 905 115 M		0 986 221 053	
A4 3.2 FSI Avant quattro	Gasolina	CALA	04.08 → 03.12	06E 905 115 E		0 986 221 052		
A4 Cabriolet	A4 3.0 Cabriolet	Gasolina	BBJ	04.02 → 12.05	06C 905 115 M		0 986 221 053	
	A4 3.2 FSI Cabriolet	Gasolina	AUK	01.06 → 03.09	06E 905 115 E		0 986 221 052	
A4 quattro	A4 1.8 quattro	Gasolina	ADR	11.94 → 04.99	058 905 101 A	0 221 603 004	0 221 603 003	
			APT	02.99 → 10.00	058 905 101 A	0 221 603 004	0 221 603 003	
	A4 1.8 T quattro	Gasolina	AEB	11.94 → 12.98	058 905 105		0 986 221 011	
			APU	02.99 → 10.00	058 905 105		0 986 221 011	
A5 Cabriolet	A5 2.0 TFSI Cabriolet	Gasolina	CDNC	03.09 → 05.13	06H 905 115 B	0 221 604 116	0 221 604 115	
					07K 905 715 F	0 221 604 116	0 221 604 115	
A5 Coupe	A5 2.0 TFSI Coupe	Gasolina	CDNC	06.08 → 05.13	07K 905 715 F	0 221 604 116	0 221 604 115	
	A5 3.2 FSI Coupe	Gasolina	CALA	06.07 → 03.12	06E 905 115 E		0 986 221 052	
A5 Sportback	A5 2.0 TFSI Sportback	Gasolina	CDNB	09.09 →	07K 905 715 F	0 221 604 116	0 221 604 115	
			CDNC	09.09 →	07K 905 715 F	0 221 604 116	0 221 604 115	
A6	A6 2.7 Biturbo	Gasolina	AJK	02.99 → 05.01	058 905 105		0 986 221 011	
	A6 3.0	Gasolina	BBJ	04.04 → 05.06	06C 905 115 M		0 986 221 053	
				06.01 → 05.04	06C 905 115 M		0 986 221 053	
A6 3.2 FSI	Gasolina	AUK	04.04 → 10.08	06E 905 115 E		0 986 221 052		
		CALA	03.09 → 08.11	06E 905 115 E		0 986 221 052		
A6 Allroad	A6 Allroad 2.7 T	Gasolina	ARE	05.00 → 06.02	058 905 105		0 986 221 011	
			BES	07.02 → 08.05	06A 905 115 D		0 986 221 024	
	A6 Allroad 3.0 TFSI	Gasolina	CGWD	01.12 →	06E 905 115 E		0 986 221 052	
A6 Avant	A6 2.7 Avant Biturbo	Gasolina	AJK	02.99 → 05.01	058 905 105		0 986 221 011	







							
Aplicação	Combustível	Motor	Data de aplicação	Número original	Bosch original	Bosch reposição	Observação
A6 Avant quattro	A6 1.8 T Avant quattro	Gasolina	APU	11.98 → 05.01	058 905 105		0986 221 011
	A6 2.7 Avant Biturbo quattro	Gasolina	AJK	02.99 → 08.00	058 905 105		0986 221 011
			ARE	06.01 → 06.02	058 905 105		0986 221 011
			BES	07.02 → 01.05	06A 905 115 D		0986 221 024
	A6 3.0 TFSI Avant quattro	Gasolina	CAJA	10.08 → 08.11	06E 905 115 E		0986 221 052
		CGWD	11.11 → 04.15	06E 905 115 E		0986 221 052	
A6 4.2 FSI Avant quattro	Gasolina	BJV	06.06 → 08.11	06E 905 115 E		0986 221 052	
A6 quattro	A6 2.7 Biturbo quattro	Gasolina	AJK	10.97 → 08.00	058 905 105		0986 221 011
			ARE	06.01 → 06.02	058 905 105		0986 221 011
			BES	07.02 → 05.04	06A 905 115 D		0986 221 024
	A6 3.0 TFSI quattro	Gasolina	CAJA	10.08 → 09.11	06E 905 115 E		0986 221 052
			CGWB	11.10 → 05.12	06E 905 115 E		0986 221 052
		CGWD	11.11 → 04.15	06E 905 115 E		0986 221 052	
A7 Sportback quattro	A7 2.8 FSI Sportback quattro	Gasolina	CHVA	10.10 →	06E 905 115 E		0986 221 052
	A7 3.0 TFSI Sportback quattro	Gasolina	CGWB	07.10 →	06E 905 115 E		0986 221 052
CTUA			05.12 →	06E 905 115 E		0986 221 052	
A8 quattro	A8 4.2 FSI quattro	Gasolina	CDRA	11.09 → 04.14	06E 905 115 E		0986 221 052
Q3 quattro	Q3 2.0 TFSI quattro	Gasolina	CCZC	06.11 →	06H 905 115 B	0 221 604 116	0221 604 115
					07K 905 715 F	0 221 604 116	0221 604 115
			CPSA	06.11 →	06H 905 115 B	0 221 604 116	0221 604 115
					07K 905 715 F	0 221 604 116	0221 604 115
Q5 quattro	Q5 2.0 TFSI quattro	Gasolina	CDNB	08.09 → 09.12		0 221 604 116	0221 604 115
			CDNC	11.08 → 09.12		0 221 604 116	0221 604 115
	Q5 2.0 TFSI quattro flexible fuel	Flex	CPMA	07.12 → 05.13	07K 905 715 F	0 221 604 116	0221 604 115
	Q5 3.2 FSI quattro	Gasolina	CALB	11.08 → 08.09	07K 905 715 F	0 221 604 116	0221 604 115
				11.08 → 09.12		0 221 604 116	0221 604 115
				06E 905 115 E		0986 221 052	
Q7	Q7 1.2 FAS quattro	Gasolina	CBZA	03.07 → 05.10	022 905 715 A		0986 221 056
	Q7 3.0 TFSI	Gasolina	CJTC	05.10 → 08.15	06E 905 115 E		0986 221 052
			CNAA	05.10 → 08.15	06E 905 115 E		0986 221 052
	Q7 3.6 FSI	Gasolina	BHK	03.07 → 05.10	022 905 715 A		0986 221 056
	Q7 4.2 FSI	Gasolina	BAR	03.06 → 05.10	06E 905 115 E		0986 221 052
R8 quattro	R8 4.2 FSI quattro	Gasolina	BYH	04.07 → 09.10	06E 905 115 E		0986 221 052
			CNDA	09.10 →	06E 905 115 E		0986 221 052
	R8 5.2 FSI GT quattro	Gasolina	CMPA	11.10 → 10.12	07K 905 715 F	0 221 604 116	0221 604 115
	R8 5.2 FSI GT Spyder quattro	Gasolina	CMPA	11.11 → 10.12	07K 905 715 F	0 221 604 116	0221 604 115
	R8 5.2 FSI quattro	Gasolina	BUJ	04.09 → 07.12	06E 905 115 E		0986 221 052
			CTYA	09.12 →	06E 905 115 E		0986 221 052
	R8 5.2 FSI Spyder quattro	Gasolina	BUJ	02.10 → 07.12	06E 905 115 E		0986 221 052
		CTYA	07.12 →	06E 905 115 E		0986 221 052	
RS3 Sportback quattro	RS3 2.5 TFSI Sportback quattro	Gasolina	CEPA	01.11 → 12.12	07K 905 715 F	0 221 604 116	0221 604 115
RS4 Avant quattro	RS4 2.7 Avant quattro	Gasolina	ASJ	05.00 → 10.00	058 905 105		0986 221 011
	RS4 4.2 Avant quattro	Gasolina	BNS	05.06 → 06.08	07K 905 715 F	0 221 604 116	0221 604 115
CFSA			05.12 →	07K 905 715 F	0 221 604 116	0221 604 115	
RS4 quattro	RS4 4.2 quattro	Gasolina	BNS	09.06 → 08.07	07K 905 715 C	0 221 604 116	0221 604 115
				11.05 → 06.08	07K 905 715 F	0 221 604 116	0221 604 115
RS5 Coupe quattro	RS5 4.2 FSI Coupe quattro	Gasolina	CFSA	03.10 →	07K 905 715 F	0 221 604 116	0221 604 115
RS6 Avant quattro	RS6 5.0 TFSI Avant quattro	Gasolina	BUH	04.08 → 08.10	06E 905 115 E		0986 221 052
RS6 quattro	RS6 5.0 TFSI quattro	Gasolina	BUH	09.08 → 08.10	06E 905 115 E		0986 221 052
RSQ3 quattro	RSQ3 2.5 TFSI quattro	Gasolina	CTSA	10.13 →	07K 905 715 F	0 221 604 116	0221 604 115
S3 quattro	S3 1.8 quattro	Gasolina	APY	08.98 → 08.00	06A 905 115 D		0986 221 024
			BAM	08.01 → 06.03	06A 905 115 D		0986 221 024
	S3 2.0 TFSI quattro 2.0 TFSI quattro	Gasolina	CDLC	07.08 → 03.13	07K 905 715 F	0 221 604 116	0221 604 115
S3 Sportback quattro	S3 2.0 TFSI Sportback quattro	Gasolina	CDLC	07.08 → 03.13	07K 905 715 F	0 221 604 116	0221 604 115









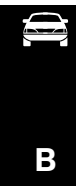

							
Aplicação	Combustível	Motor	Data de aplicação	Número original	Bosch original	Bosch reposição	Observação
S4 Avant quattro	S4 3.0 TFSI Avant quattro	Gasolina	CAKA	03.09 → 03.12	06E 905 115 E		0 986 221 052
			CGWC	11.11 →	06E 905 115 E		0 986 221 052
S4 quattro	S4 2.7 Biturbo quattro	Gasolina	AGB	10.97 → 10.00	058 905 105		0 986 221 011
	S4 3.0 TFSI quattro	Gasolina	CAKA	03.09 → 03.12	06E 905 115 E		0 986 221 052
S5 Cabriolet quattro	S5 3.0 TFSI Cabriolet quattro	Gasolina	CAKA	06.09 → 03.12	06E 905 115 E		0 986 221 052
			CGWC	09.11 → 06.14	06E 905 115 E		0 986 221 052
S5 Coupe quattro	S5 3.0 TFSI Coupe quattro	Gasolina	CGWC	09.11 →	06E 905 115 E		0 986 221 052
S5 Sportback quattro	S5 3.0 TFSI Sportback quattro	Gasolina	CAKA	01.10 → 03.12	06E 905 115 E		0 986 221 052
			CGWC	09.11 →	06E 905 115 E		0 986 221 052
S6 Avant quattro	S6 5.2 FSI Avant quattro	Gasolina	BXA	06.06 → 08.11	06E 905 115 E		0 986 221 052
S6 quattro	S6 5.2 FSI quattro	Gasolina	BXA	06.06 → 08.11	06E 905 115 E		0 986 221 052
	S6 Plus 4.2 quattro	Gasolina	AHK	06.96 → 10.97	058 905 105		0 986 221 011
S8 quattro	S8 4.2 quattro	Gasolina	AHC	09.96 → 12.98	058 905 105		0 986 221 011
			AKH	08.97 → 12.98	058 905 105		0 986 221 011
	S8 5.2 FSI quattro	Gasolina	BSM	06.06 → 07.10	06E 905 115 E		0 986 221 052
SQ5	SQ5 3.0 TFSI quattro	Gasolina	CTUD	06.13 →	06E 905 115 E		0 986 221 052
TT Coupe	TT 1.8 T Coupe	Gasolina	AUM	01.01 → 06.06	06A 905 115 D		0 986 221 024
			AUQ	09.00 → 06.06	06A 905 115 D		0 986 221 024
	TT 1.8 T Coupe quattro	Gasolina	BAM	09.00 → 06.06	06A 905 115 D		0 986 221 024
			Flex	09.00 → 08.01	06A 905 115 D		0 986 221 024
	TT 2.0 TFSI Coupe	Gasolina	BWA	07.06 → 06.10	07K 905 715 F	0 221 604 116	0 221 604 115
			CESA	05.10 → 06.14	06H 905 115 B	0 221 604 116	0 221 604 115
	TT 2.0 TFSI Coupe quattro	Gasolina	CESA	05.10 → 06.14	06H 905 115 B	0 221 604 116	0 221 604 115
					07K 905 715 F	0 221 604 116	0 221 604 115
TT Roadster	TT 1.8 T Roadster	Gasolina	AUM	01.01 → 06.06	06A 905 115 D		0 986 221 024
			AUQ	08.00 → 06.06	06A 905 115 D		0 986 221 024
	TT 1.8 T Roadster quattro	Gasolina	BAM	09.00 → 06.06	06A 905 115 D		0 986 221 024
			Flex	09.00 → 08.01	06A 905 115 D		0 986 221 024
	TT 2.0 TFSI Roadster	Gasolina	BWA	02.07 → 06.10	07K 905 715 F	0 221 604 116	0 221 604 115
CESA			05.10 → 06.14	06H 905 115 B	0 221 604 116	0 221 604 115	
TT RS Coupe	TT RS 2.5 TFSI Coupe quattro	Gasolina	CEPA	07.09 → 06.14	07K 905 715 F	0 221 604 116	0 221 604 115
TT RS Roadster	TT RS 2.5 TFSI Roadster quattro	Gasolina	CEPA	07.09 → 06.14	07K 905 715 F	0 221 604 116	0 221 604 115
TTS Coupe	TTS 2.0 TFSI Coupe quattro	Gasolina	CDLB	05.08 → 06.14	07K 905 715 F	0 221 604 116	0 221 604 115
TTS Roadster	TTS 2.0 TFSI Roadster quattro	Gasolina	CDLB	05.08 → 06.14	07K 905 715 F	0 221 604 116	0 221 604 115

BMW

1-Serie	118 i	Gasolina	N46 B20B	03.07 → 06.11	12 13 8 647 689		0 221 504 470	
	120 i	Gasolina	N46 B20...	09.04 → 06.11	12 13 8 647 689		0 221 504 470	
	120 i Cabrio	Gasolina	N46 B20...	03.08 → 10.13	12 13 8 647 689		0 221 504 470	
	130 i	Gasolina	N52 B30...	04.06 → 12.11	12 13 8 647 689		0 221 504 470	
	135 i Coupe	Gasolina	N54 B30A	10.07 → 02.10	12 13 8 647 689		0 221 504 470	
	M Coupe	Gasolina	N54 B30A	04.11 → 06.12	12 13 8 647 689		0 221 504 470	
3-Serie	318 is	Gasolina	18 4S 1	03.93 → 09.93		0 221 504 410	0 221 504 474	
	320 i	Gasolina	20 6S 1/2	09.90 → 12.95		0 221 504 410	0 221 504 474	
				22 6S 1	09.00 → 09.02	12 13 7 599 219	0 221 504 004	0 221 504 029
					10.02 → 03.05	12 13 8 647 689		0 221 504 470
			N46 B20...	03.05 → 12.11	12 13 8 647 689		0 221 504 470	
	323 Ci Coupe	Gasolina	25 6S 4	04.98 → 09.00	12 13 7 599 219	0 221 504 004	0 221 504 029	
	323 i	Gasolina	25 6S 3	10.94 → 12.98	12 13 7 599 219	0 221 504 004	0 221 504 029	
				25 6S 4	04.98 → 09.00	12 13 7 599 219	0 221 504 004	0 221 504 029
323 i Coupe	Gasolina	25 6S 3	03.95 → 06.99	12 13 7 599 219	0 221 504 004	0 221 504 029		







								
Aplicação	Combustível	Motor	Data de aplicação	Número original	Bosch original	Bosch reposição	Observação	
323 i Touring	Gasolina	25 6S 3	10.95 → 06.99	12 13 7 599 219	0 221 504 004	0 221 504 029		
		25 6S 4	10.98 → 09.00	12 13 7 599 219	0 221 504 004	0 221 504 029		
323 ti Compact	Gasolina	25 6S 3	06.97 → 09.00	12 13 7 599 219	0 221 504 004	0 221 504 029		
325 Ci Coupe	Gasolina	25 6S 5	09.00 → 08.02	12 13 7 599 219	0 221 504 004	0 221 504 029		
			09.02 → 05.06	12 13 7 594 938	0 221 504 100	0 221 504 464		
			10.02 → 05.06	12 13 8 647 689		0 221 504 470		
325 i	Gasolina	25 6S 1/2	09.90 → 12.95	12 13 9 066 468	0 221 504 410	0 221 504 474		
			09.00 → 03.05	12 13 7 599 219	0 221 504 004	0 221 504 029		
			09.02 → 03.05	12 13 7 594 938	0 221 504 100	0 221 504 464		
			10.02 → 03.05	12 13 8 647 689		0 221 504 470		
		N52 B25...	04.06 → 12.11	12 13 8 647 689		0 221 504 470		
325 i Cabrio	Gasolina	25 6S 2	03.93 → 12.95	12 13 9 066 468	0 221 504 410	0 221 504 474		
328 i	Gasolina	28 6S 1	10.94 → 12.98	12 13 7 599 219	0 221 504 004	0 221 504 029		
		28 6S 2	04.98 → 09.00	12 13 7 599 219	0 221 504 004	0 221 504 029		
328 i Cabrio	Gasolina	28 6S 1	03.95 → 09.99	12 13 7 599 219	0 221 504 004	0 221 504 029		
328 i Touring	Gasolina	28 6S 1	03.95 → 12.99	12 13 7 599 219	0 221 504 004	0 221 504 029		
		28 6S 2	10.99 → 09.00	12 13 7 599 219	0 221 504 004	0 221 504 029		
330 Ci Cabrio	Gasolina	30 6S 3	05.00 → 09.02	12 13 7 599 219	0 221 504 004	0 221 504 029		
			09.02 → 08.06	12 13 7 594 938	0 221 504 100	0 221 504 464		
			10.02 → 08.06	12 13 8 647 689		0 221 504 470		
330 i	Gasolina	30 6S 3	05.00 → 09.02	12 13 7 599 219	0 221 504 004	0 221 504 029		
			09.02 → 04.05	12 13 7 594 938	0 221 504 100	0 221 504 464		
			10.02 → 04.05	12 13 8 647 689		0 221 504 470		
			N52 B30...	04.06 → 12.11	12 13 8 647 689		0 221 504 470	
335 i	Gasolina	N54 B30A	09.06 → 03.10	12 13 8 647 689		0 221 504 470		
335 i Cabrio	Gasolina	N54 B30A	03.07 → 02.10	12 13 8 647 689		0 221 504 470		
M 3 Coupe	Gasolina	30 6S 1	09.94 → 09.95	12 13 9 066 468	0 221 504 410	0 221 504 474		
		32 6S 4	09.00 → 05.06	12 13 7 551 260	0 221 504 100	0 221 504 464		
				12 13 8 647 689		0 221 504 470		
5-Serie	Gasolina	20 6S 1/2	09.89 → 12.95		0 221 504 410	0 221 504 474		
			09.89 → 12.95	12 13 9 066 468	0 221 504 410	0 221 504 474		
			09.00 → 09.02	12 13 7 599 219	0 221 504 004	0 221 504 029		
			09.02 → 03.05	12 13 7 594 938	0 221 504 100	0 221 504 464		
			10.02 → 03.05	12 13 8 647 689		0 221 504 470		
			N52 B25A	04.06 → 02.10	12 13 8 647 689		0 221 504 470	
	525 i Touring	Gasolina	25 6S 1/2	11.91 → 12.96	12 13 9 066 468	0 221 504 410	0 221 504 474	
	528 i	Gasolina	28 6S 1/2	09.95 → 09.00	12 13 7 599 219	0 221 504 004	0 221 504 029	
	528 i Touring	Gasolina	28 6S 1/2	01.97 → 09.00	12 13 7 599 219	0 221 504 004	0 221 504 029	
	530 i	Gasolina	30 6S 3	10.02 → 03.05	12 13 8 647 689		0 221 504 470	
				09.00 → 09.02	12 13 7 599 219	0 221 504 004	0 221 504 029	
				09.02 → 03.05	12 13 7 594 938	0 221 504 100	0 221 504 464	
				09.92 → 12.95	12 13 9 066 468	0 221 504 410	0 221 504 474	
			N52 B30...	04.06 → 02.10	12 13 8 647 689		0 221 504 470	
	530 i Touring	Gasolina	30 8S 1	09.92 → 12.96	12 13 9 066 468	0 221 504 410	0 221 504 474	
	540 i	Gasolina	40 8S 1	09.92 → 09.95	12 13 9 066 468	0 221 504 410	0 221 504 474	
			44 8S 1/2	01.96 → 07.03	12 13 7 599 219	0 221 504 004	0 221 504 029	
			N62 B40A	09.05 → 02.10	12 13 8 647 689		0 221 504 470	
	540 i Touring	Gasolina	40 8S 1	10.93 → 12.96		0 221 504 410	0 221 504 474	
			44 8S 1/2	03.97 → 05.04	12 13 7 599 219	0 221 504 004	0 221 504 029	
	545 i	Gasolina	N62 B44A	09.03 → 09.05	12 13 7 594 938	0 221 504 100	0 221 504 464	
					12 13 8 647 689		0 221 504 470	
	550 i	Gasolina	N62 B48B	09.05 → 02.10	12 13 7 594 938	0 221 504 100	0 221 504 464	
				12 13 8 647 689		0 221 504 470		
		N63 B44A	03.10 → 06.13	12 13 8 647 689		0 221 504 470		
M 5	Gasolina	50 8S 1	10.98 → 07.03	12 13 7 599 219	0 221 504 004	0 221 504 029		
		S63 B44B	09.11 →	12 13 8 647 689		0 221 504 470		



									
Aplicação	Combustível	Motor	Data de aplicação	Número original	Bosch original	Bosch reposição	Observação		
6-Serie	645 Ci	Gasolina	N62 B44A	01.04 → 09.05	12 13 7 594 938	0 221 504 100	0 221 504 464		
					12 13 8 647 689		0 221 504 470		
	650 i	Gasolina	N62 B48B	09.05 → 07.10	12 13 7 594 938	0 221 504 100	0 221 504 464		
					12 13 8 647 689		0 221 504 470		
	650 i Cabrio	Gasolina	N62 B48B	09.05 → 07.10	12 13 7 594 938	0 221 504 100	0 221 504 464		
					12 13 8 647 689		0 221 504 470		
	650 i Cabrio xDrive	Gasolina	N63 B44A	03.11 → 06.12	12 13 8 647 689		0 221 504 470		
						0 221 504 470			
650 i Coupe	Gasolina	N63 B44A	10.11 → 06.12	12 13 8 647 689		0 221 504 470			
650 i Coupe xDrive	Gasolina	N63 B44A	10.11 → 06.12	12 13 8 647 689		0 221 504 470			
M 6 Coupe	Gasolina	S63 B44B	09.12 → 12.14	12 13 8 647 689		0 221 504 470			
7-Serie	730 i,iL	Gasolina	30 8S 1	09.91 → 12.96		0 221 504 410	0 221 504 474		
							0 221 504 474		
	740 i,iL	Gasolina	40 8S 1	09.91 → 06.96	12 13 9 066 468	0 221 504 410	0 221 504 474		
					44 8S 1/2		01.96 → 08.01	12 13 7 599 219	0 221 504 004
	745 i	Gasolina	N62 B44A	11.01 → 03.05	12 13 7 594 938	0 221 504 100	0 221 504 464		
					12 13 8 647 689		0 221 504 470		
	750 i	Gasolina	N63 B44A	11.08 → 06.12	12 13 8 647 689		0 221 504 470		
	750 i,iL	Gasolina	54 12 1/2	06.94 → 07.01	12 13 7 599 219	0 221 504 004	0 221 504 029		
760 Li	Gasolina	N73 B60...	12.02 → 10.08	12 13 8 647 689		0 221 504 470			
				N74 B60A	09.09 →	12 13 8 647 689		0 221 504 470	
ActiveHybrid 7	Híbrido	N63 B44A	04.10 → 06.12	12 13 8 647 689		0 221 504 470			
8-Serie	840 Ci	Gasolina	44 8S 1	09.94 → 12.99	12 13 7 599 219	0 221 504 004	0 221 504 029		
	850 Ci	Gasolina	54 12 1	03.94 → 12.99	12 13 7 599 219	0 221 504 004	0 221 504 029 AA7		
X 1	X 1 sDrive 18 i	Gasolina	N46 B20B	03.10 → 06.15	12 13 8 647 689		0 221 504 470		
	X 1 xDrive 28 i	Gasolina	N52 B30A	10.09 → 08.11	12 13 8 647 689		0 221 504 470		
X 3	X 3 3.0 i	Gasolina	30 6S 3	01.04 → 08.06	12 13 7 594 938	0 221 504 100	0 221 504 464		
					12 13 8 647 689		0 221 504 470		
	X 3 3.0 si	Gasolina	N52 B30...	04.06 → 08.08	12 13 8 647 689		0 221 504 470		
	X 3 xDrive 28 i	Gasolina	N52 B30...	11.10 → 03.12	12 13 8 647 689		0 221 504 470		
N52 B30A					09.08 → 08.10	12 13 8 647 689		0 221 504 470	
X 5	X 5 3.0 i	Gasolina	30 6S 3	09.00 → 09.02	12 13 7 599 219	0 221 504 004	0 221 504 029		
					09.02 → 09.06		12 13 7 594 938	0 221 504 100	0 221 504 464
					10.02 → 09.06		12 13 8 647 689		0 221 504 470
	X 5 3.0 si	Gasolina	N52 B30...	04.06 → 09.08	12 13 8 647 689		0 221 504 470		
	X 5 4.4 i	Gasolina	44 8S 2	03.99 → 09.03	12 13 7 599 219	0 221 504 004	0 221 504 029		
					N62 B44A		10.03 → 10.06	12 13 7 594 938	0 221 504 100
	X 5 4.8 i	Gasolina	N62 B48B	11.06 → 09.08	12 13 7 594 938	0 221 504 100	0 221 504 464		
					12 13 8 647 689		0 221 504 470		
	X 5 M	Gasolina	S63 B44A	09.09 → 06.13	12 13 8 647 689		0 221 504 470		
	X 5 xDrive 48 i	Gasolina	N62 B48B	10.08 → 03.10	12 13 7 594 938	0 221 504 100	0 221 504 464		
12 13 8 647 689					0 221 504 470				
X 5 xDrive 50 i	Gasolina	N63 B44A	04.10 → 06.13	12 13 8 647 689		0 221 504 470			
				N63 B44B	11.13 →	12 13 8 647 689		0 221 504 470	
X 6	X 6 M	Gasolina	S63 B44A	09.09 → 06.14	12 13 8 647 689		0 221 504 470		
	X 6 xDrive 35 i	Gasolina	N54 B30A	03.08 → 03.10	12 13 8 647 689		0 221 504 470		
	X 6 xDrive 50 i	Gasolina	N63 B44A	05.08 → 06.14	12 13 8 647 689		0 221 504 470		
Z 3	Z 3 2.8	Gasolina	28 6S 1/2	11.96 → 08.00	12 13 7 599 219	0 221 504 004	0 221 504 029		
	Z 3 3.0 i	Gasolina	30 6S 3	05.00 → 06.02	12 13 7 599 219	0 221 504 004	0 221 504 029		
	Z 3 M 3.2	Gasolina	32 6S 1	11.96 → 12.00	12 13 7 599 219	0 221 504 004	0 221 504 029		
Z 4	Z 4 3.0 i	Gasolina	30 6S 3	10.02 → 11.05	12 13 7 594 938	0 221 504 100	0 221 504 464		
					12 13 8 647 689		0 221 504 470		
	Z 4 3.0 si Coupe	Gasolina	N52 B30...	04.06 → 08.08	12 13 8 647 689		0 221 504 470		
Z 4 sDrive 35 i	Gasolina	N54 B30A	04.09 →	12 13 8 647 689		0 221 504 470			
Z 8	Z 8	Gasolina	50 8S 1	03.00 → 07.03		0 221 504 100	0 221 504 464		
					12 13 7 599 219		0 221 504 004	0 221 504 029	



AA7=Necessário 12 unidades







							
Aplicação	Combustível	Motor	Data de aplicação	Número original	Bosch original	Bosch reposição	Observação

CHERY

A1	A1 1.3 i Hatchback	Gasolina	SQR473F	08.06 → 08.14			F 01R 00A 025
A3	A3 1.6 i	Gasolina	SQR481F	01.08 → 12.12			F 01R 00A 025
	A3 1.6 i Hatchback	Gasolina	SQR481F	09.08 →			F 01R 00A 025
	A3 1.6i	Gasolina	SQRE4G16	01.10 →			F 01R 00A 025
Tiggo	Tiggo 2.0 i	Gasolina	SQR484F	04.07 →			F 01R 00A 025







CHEVROLET







11000-Serie	11000	Gasolina		03.85 → 10.96	94 623 322		9 220 081 067
		Álcool		03.85 → 10.96	94 623 322		9 220 081 067
12000-Serie	12000	Gasolina		03.85 → 10.96	94 623 322		9 220 081 067
		Álcool		03.85 → 10.96	94 623 322		9 220 081 067
13000-Serie	13000	Gasolina		03.85 → 10.96	94 623 322		9 220 081 067
		Álcool		03.85 → 10.96	94 623 322		9 220 081 067
14000-Serie	14000	Gasolina		03.85 → 10.96	94 623 322		9 220 081 067
		Álcool		03.85 → 10.96	94 623 322		9 220 081 067
19000-Serie	19000	Gasolina		03.85 → 10.96	94 623 322		9 220 081 067
		Álcool		03.85 → 10.96	94 623 322		9 220 081 067
21000-Serie	21000	Gasolina		03.85 → 10.96	94 623 322		9 220 081 067
		Álcool		03.85 → 10.96	94 623 322		9 220 081 067
22000-Serie	22000	Gasolina		03.85 → 10.96	94 623 322		9 220 081 067
		Álcool		03.85 → 10.96	94 623 322		9 220 081 067
Astra	Astra 1.8 MPFI	Gasolina	C18NE	10.98 → 09.01	93 248 876	F 000 ZS0 200	F 000 ZS0 203
	Astra 2.0 MPFI	Gasolina	C20NE	09.94 → 12.96	90 350 021		F 000 ZS0 001
				10.98 → 10.08	93 248 876	F 000 ZS0 200	F 000 ZS0 203
	Astra 2.0 MPFI Flexpower	Flex	N20XF	03.09 → 12.11	93 248 876	F 000 ZS0 200	F 000 ZS0 203
				X20XE	04.04 → 02.09	93 248 876	F 000 ZS0 200
	Astra 2.0 SFI 16V	Gasolina	C20SEL	02.99 → 06.05	93 248 876	F 000 ZS0 200	F 000 ZS0 203
	Astra Sedan 1.8 MPFI	Gasolina	C18NE	10.98 → 09.01	93 248 876	F 000 ZS0 200	F 000 ZS0 203
				Álcool	C18YE	05.01 → 12.04	93 248 876
	Astra Sedan 2.0 MPFI	Gasolina	C20NE	10.98 → 10.08	93 248 876	F 000 ZS0 200	F 000 ZS0 203
	Astra Sedan 2.0 MPFI Flexpower	Flex	N20XF	03.09 → 12.11	93 248 876	F 000 ZS0 200	F 000 ZS0 203
X20XE				04.04 → 02.09	93 248 876	F 000 ZS0 200	F 000 ZS0 203
Astra Sedan 2.0 MPFI Multipower	Álc/Gas/GNV	J5	10.04 → 12.06	93 248 876	F 000 ZS0 200	F 000 ZS0 203	
Astra Sedan 2.0 SFI 16V	Gasolina	C20SEL	02.99 → 03.04	93 248 876	F 000 ZS0 200	F 000 ZS0 203	
Astra SW 2.0 MPFI	Gasolina	C20NE	09.94 → 12.96	90 350 021		F 000 ZS0 001	
Blazer	Blazer 2.2 EFI	Gasolina	B22NZ	03.95 → 10.98	01 103 905		F 000 ZS9 200
Bonanza	Bonanza 4.1	Gasolina	250	03.92 → 12.95			9 220 081 067
Caravan	Caravan 2.5	Gasolina	151	01.74 → 12.92			9 220 081 067
		Álcool	151	06.81 → 12.92			9 220 081 067
	Caravan 4.1	Gasolina	250	10.74 → 12.92			9 220 081 067
		Álcool	250	10.84 → 12.92			9 220 081 067
	Caravan 4.1S	Gasolina	250S	01.85 → 12.89			9 220 081 067
Celta	Celta 1.0 MPFI	Gasolina	C10NE	08.00 → 12.02	93 363 483		F 000 ZS0 222
	Celta 1.0 VHC	Gasolina	C10YEH	10.02 → 03.06	93 363 483		F 000 ZS0 222
	Celta 1.0 VHC Flexpower	Flex	X10YFH	06.05 → 12.08	93 363 483		F 000 ZS0 222
	Celta 1.0 VHCE Flexpower	Flex	N10YFH	01.09 →	94 716 808		F 000 ZS0 222
	Celta 1.4 MPFI	Gasolina	5N	08.03 → 12.08	93 363 483		F 000 ZS0 222
Chevette	Chevette 1.0	Gasolina	10L	02.92 → 12.93	52 259 089		9 220 081 091
	Chevette 1.4	Gasolina	14L	06.74 → 08.87	94 623 322		9 220 081 067
		Álcool	14A	01.80 → 08.82	94 623 322		9 220 081 067
	Chevette 1.6	Gasolina	16L	08.82 → 09.88	94 623 322		9 220 081 067
Álcool		16A	08.82 → 07.87	94 623 322		9 220 081 067	

							
Aplicação	Combustível	Motor	Data de aplicação	Número original	Bosch original	Bosch reposição	Observação
Chevette 1.6 S	Gasolina	16L	01.90 → 10.94	52 259 089		9 220 081 091	
			10.88 → 12.89	94 623 322		9 220 081 067	
	Álcool	16A	01.90 → 12.94	52 259 089		9 220 081 091	
			08.87 → 12.89	94 623 322		9 220 081 067	
Chevette Hatch	Gasolina	14L	06.74 → 08.87	94 623 322		9 220 081 067	
			Álcool	14A	01.80 → 08.82	94 623 322	
	Gasolina	16L	08.82 → 09.88	94 623 322		9 220 081 067	
			Álcool	16A	08.82 → 07.87	94 623 322	
Chevy 500	Gasolina	16L	08.82 → 09.88	94 623 322		9 220 081 067	
			Álcool	16A	08.82 → 07.87	94 623 322	
	Gasolina	16L	01.90 → 02.92	52 259 089		9 220 081 091	
			Álcool	16A	01.90 → 02.92	52 259 089	
Classic	Gasolina	C10YEH	01.03 → 12.05	93 363 483		F 000 Z50 222	
			Flex	X10YFH	01.06 → 11.08	93 363 483	
	Flex	N10YFH	12.08 →	94 716 808		F 000 Z50 222	
			Gasolina	B10NZ	04.94 → 12.96	01 103 905	
Corsa	Gasolina	C10NE	01.98 → 01.02	01 104 038		0 986 MG2 301	
			Álcool	C10YE	03.00 → 12.05	01 104 038	
	Gasolina	CJ	04.99 → 10.02	01 104 038		0 986 MG2 301	
			Gasolina	C10YEH	02.02 → 08.05	93 363 483	
	Flex	X10YFH	09.05 → 04.08	93 363 483		F 000 Z50 222	
			Flex	N10YFH	05.08 → 12.09	94 716 808	
	Flex	X14YFH	07.07 → 07.12	94 716 808		F 000 Z50 222	
			Gasolina	B14NZ	06.94 → 12.96	01 103 905	
	Gasolina	C16NE			01.96 → 12.97	01 103 905	
			Gasolina	BE	01.97 → 12.97	01 103 905	
	Gasolina	CE 18 NE			02.02 → 07.12	93 363 483	
			Flex	4Y	06.03 → 08.05	93 363 483	
	Flex	X18XF			09.05 → 12.09	93 363 483	
			Gasolina	X16XE	03.95 → 12.96	10 457 075	
	Gasolina	C10NE			01.98 → 12.02	01 104 038	
			Gasolina	CJ	04.99 → 10.02	01 104 038	
	Gasolina	C10YEH			02.02 → 08.05	93 363 483	
			Flex	X10YFH	09.05 → 06.07	93 363 483	
	Flex	X14YFH			07.07 → 07.12	94 716 808	
			Gasolina	B16NE	01.98 → 10.06	01 104 038	
	Gasolina	BE			01.97 → 12.97	01 103 905	
			Gasolina	C18NE	02.02 → 07.12		
	Flex	4Y			06.03 → 08.05	93 363 483	
			Flex	X18XF	09.05 → 12.09	93 363 483	
	Gasolina	B16NZ			05.95 → 12.96	01 103 905	
			Gasolina	C16NE	01.96 → 12.97	01 103 905	
	Gasolina	C16NE			01.98 → 08.03	01 104 038	







C

											
Aplicação	Combustível	Motor	Data de aplicação	Número original	Bosch original	Bosch reposição	Observação				
Corsa Wagon	Corsa Wagon 1.0 MPFI	Gasolina	C10NE	01.98 → 07.02	01 104 038			0 986 MG2 301			
				03.96 → 12.97	01 103 905			F 000 ZS9 200			
	Corsa Wagon 1.0 MPFI 16V	Gasolina	CJ	04.99 → 07.02	01 104 038			0 986 MG2 301			
	Corsa Wagon 1.6 MPFI	Gasolina	C16NE	01.98 → 07.02	01 104 038			0 986 MG2 301			
				09.97 → 12.97	01 103 905			F 000 ZS9 200			
	Corsa Wagon 1.6 MPFI 16V	Gasolina	BE	01.97 → 12.97	01 103 905			F 000 ZS9 200			
01.98 → 09.01				01 104 038			0 986 MG2 301				
C-Serie	C 20	Gasolina	250	03.92 → 10.95				9 220 081 067			
	C 20 4.1 MPFI	Gasolina	C41GE	01.96 → 12.96	93 240 374			0 221 503 008			
	C 40	Gasolina	292	02.92 → 12.96				9 220 081 091			
	C 60	Gasolina	292	02.92 → 12.96				9 220 081 091			
	C 70	Gasolina	292	02.92 → 12.96				9 220 081 091			
	C 90	Gasolina	292	02.92 → 12.96				9 220 081 091			
Grand Blazer	Grand Blazer 4.1 MPFI	Gasolina	C41GE	01.98 → 12.99	93 240 374			0 221 503 008			
Ipanema	Ipanema 1.8	Gasolina	18L	08.89 → 02.91	94 623 322			9 220 081 067			
				Álcool	18A	08.89 → 02.91	94 623 322			9 220 081 067	
	Ipanema 1.8 EFI	Gasolina	B18NZ	03.91 → 12.97	93 230 798	9 220 081 502		9 220 081 509			
				Álcool	B18YZ	03.91 → 12.97	93 230 798	9 220 081 502		9 220 081 509	
	Ipanema 2.0	Gasolina	20L	05.89 → 12.91	94 623 322			9 220 081 067			
				Ipanema 2.0 EFI	Gasolina	B20NZ	03.91 → 12.97	93 230 798	9 220 081 502		9 220 081 509
	Álcool	B20YZ	03.91 → 12.97				93 230 798	9 220 081 502		9 220 081 509	
	Ipanema 2.0 MPFI	Gasolina	C20NE	12.96 → 12.97	93 275 309	F 000 ZS0 202		F 000 ZS0 205			
Kadett	Kadett 1.8	Gasolina	18L	05.89 → 02.91	94 623 322			9 220 081 067			
				Álcool	18A	05.89 → 02.91	94 623 322			9 220 081 067	
	Kadett 1.8 EFI	Gasolina	B18NZ	03.91 → 12.97	93 230 798	9 220 081 502		9 220 081 509			
				Álcool	B18YZ	03.91 → 12.97	93 230 798	9 220 081 502		9 220 081 509	
	Kadett 2.0 EFI	Gasolina	B20NZ	03.91 → 12.97	93 230 798	9 220 081 502		9 220 081 509			
				Álcool	B20YZ	03.91 → 12.97	93 230 798	9 220 081 502		9 220 081 509	
	Kadett 2.0 MPFI	Gasolina	C20NE	12.96 → 12.98	93 275 309	F 000 ZS0 202		F 000 ZS0 205			
	Kadett GS 2.0	Gasolina	20L	05.89 → 12.91	94 623 322			9 220 081 067			
				Álcool	20A	05.89 → 12.91	94 623 322			9 220 081 067	
						11.91 → 12.95	93 212 547			9 220 081 091	
Marajo	Marajo 1.4	Gasolina	14L	06.74 → 08.87	94 623 322			9 220 081 067			
				Álcool	14A	01.80 → 08.82	94 623 322			9 220 081 067	
	Marajo 1.6	Gasolina	16L	08.82 → 09.88	94 623 322			9 220 081 067			
				Álcool	16A	08.82 → 07.87	94 623 322			9 220 081 067	
	Marajo 1.6 S	Gasolina	16L	01.90 → 04.90	52 259 089			9 220 081 091			
				Álcool	16A	01.90 → 04.90	52 259 089			9 220 081 091	
				08.87 → 12.89	94 623 322			9 220 081 067			
Meriva	Meriva 1.4 Econo.Flex	Flex	X14YFH	09.08 → 07.12	94 716 808			F 000 ZS0 222			
	Meriva 1.8 MPFI 8V	Gasolina	C 18 NE 1	08.02 → 07.12	93 363 483			F 000 ZS0 222			
				Flex	5U	11.03 → 08.05	93 363 483			F 000 ZS0 222	
	X18XF	09.05 → 07.12	93 363 483					F 000 ZS0 222			
Meriva 1.8 SFI 16V	Gasolina	3C	08.02 → 12.03	19 005 212			0 986 221 039				
Montana	Montana 1.4 Econo.Flex	Flex	X14YFH	07.07 → 09.09	93 363 483			F 000 ZS0 222			
	Montana 1.8 MPFI Flexpower	Flex	4Y	09.03 → 08.05	93 363 483			F 000 ZS0 222			
				X18XF	09.05 → 06.07	93 363 483			F 000 ZS0 222		
Montana Combo 1.4 Econo.Flex	Flex	X14YFH	12.07 → 10.10	93 363 483			F 000 ZS0 222				
Monza	Monza 1.6	Gasolina	16L	01.84 → 12.86	94 623 322			9 220 081 067			
				Álcool	16A	01.84 → 12.86	94 623 322			9 220 081 067	
	Monza 1.8	Gasolina	18L	01.84 → 12.91	94 623 322			9 220 081 067			
				Álcool	18A	01.84 → 12.91	94 623 322			9 220 081 067	
	Monza 1.8 EFI	Gasolina	B18NZ	03.91 → 12.95	93 230 798	9 220 081 502		9 220 081 509			
				Álcool	B18YZ	03.91 → 12.95	93 230 798	9 220 081 502		9 220 081 509	
Monza 2.0	Gasolina	20L	10.86 → 12.91	94 623 322			9 220 081 067				
			Álcool	20A	10.86 → 12.91	94 623 322			9 220 081 067		

								
	Aplicação	Combustível	Motor	Data de aplicação	Número original	Bosch original	Bosch reposição	Observação
	Monza 2.0 EFI	Gasolina	B20NZ	03.91 → 12.96	93 230 798	9 220 081 502	9 220 081 509	
		Álcool	B20YZ	03.91 → 12.96	93 230 798	9 220 081 502	9 220 081 509	
	Monza 2.0 MPFI	Gasolina	C20NE	06.91 → 12.93	93 212 547		9 220 081 091	
				11.89 → 05.91	52 269 744		9 220 081 091	
Monza Hatch	Monza Hatch 1.6	Gasolina	16L	01.82 → 12.86	94 623 322		9 220 081 067	
		Álcool	16A	01.82 → 12.86	94 623 322		9 220 081 067	
	Monza Hatch 1.8	Gasolina	18L	01.84 → 12.88	94 623 322		9 220 081 067	
		Álcool	18A	01.84 → 12.88	94 623 322		9 220 081 067	
	Monza Hatch 2.0	Álcool	20A	01.87 → 12.88	94 623 322		9 220 081 067	
Omega	Omega 2.0 MPFI	Gasolina	C20NE	09.92 → 12.94	90 350 021		F 000 ZS0 001	
	Omega 2.2 MPFI	Gasolina	C22NE	10.94 → 12.98	01 103 905		F 000 ZS9 200	
	Omega 3.0 MPFI	Gasolina	C30NE	09.92 → 12.94	90 350 021		F 000 ZS0 001	
	Omega 3.6 V6 24V	Gasolina	LY7	03.05 → 07.07	12 583 514		0 221 604 112	
	Omega 4.1 MPFI	Gasolina	C41GE	10.94 → 12.98	93 216 080		0 221 503 008	
Omega Suprema	Omega Suprema 2.0 MPFI	Gasolina	C20NE	04.93 → 12.94	90 350 021		F 000 ZS0 001	
	Omega Suprema 2.2 MPFI	Gasolina	C22NE-Kat	10.94 → 12.96	01 103 905		F 000 ZS9 200	
	Omega Suprema 3.0 MPFI	Gasolina	C30NE-Kat.	04.93 → 12.94	90 350 021		F 000 ZS0 001	
	Omega Suprema 4.1 MPFI	Gasolina	C41GE-Kat	10.94 → 12.96	93 216 080		0 221 503 008	
Opala	Opala 2.5	Gasolina	151	01.71 → 12.92			9 220 081 067	
		Álcool	151	06.81 → 12.92			9 220 081 067	
	Opala 4.1	Gasolina	250	01.71 → 12.92			9 220 081 067	
		Álcool	250	10.84 → 12.92			9 220 081 067	
	Opala 4.1S	Gasolina	250S	01.76 → 12.89			9 220 081 067	
Prisma	Prisma 1.0 VHCE Flexpower	Flex	N10YFH	03.09 → 01.11	94 716 808		F 000 ZS0 222	
	Prisma 1.4 Econo.Flex	Flex	N14YF	03.09 → 02.13	94 716 808		F 000 ZS0 222	
			X14YFL	10.06 → 02.09	93 363 483		F 000 ZS0 222	
Silverado	Silverado 4.1 MPFI	Gasolina	C41GE	11.96 → 12.01	93 240 374		0 221 503 008	
S-Serie	S10 2.2 EFI	Gasolina	B22NZ	03.95 → 10.98	01 103 905		F 000 ZS9 200	
Tigra	Tigra 1.6 16V	Gasolina	C16SEL	08.97 → 08.98	10 457 075		F 000 ZS9 200	
Vectra	Vectra 2.0 Flexpower	Flex	X20XE	10.05 → 02.09	93 248 876	F 000 ZS0 200	F 000 ZS0 203	
	Vectra 2.0 Flexpower Next Edition	Flex	X20XE	03.09 → 06.11	93 248 876	F 000 ZS0 200	F 000 ZS0 203	
				01.03 → 06.05	93 248 876	F 000 ZS0 200	F 000 ZS0 203	
	Vectra 2.0 MPFI	Gasolina	C20NE	04.96 → 06.98	93 275 309	F 000 ZS0 202	F 000 ZS0 205	
				10.93 → 03.96	90 350 021		F 000 ZS0 001	
	Vectra 2.0 SFI 16V	Gasolina	C20SE	04.96 → 11.97	90 506 102		0 221 503 011	
	Vectra 2.2 MPFI	Gasolina	C22NE	07.98 → 12.02	93 248 876	F 000 ZS0 200	F 000 ZS0 203	
	Vectra 2.2 SFI 16V	Gasolina	JW, JX	12.97 → 06.05	93 248 876	F 000 ZS0 200	F 000 ZS0 203	
	Vectra 2.4 16V Flexpower	Flex	X24XF	10.05 → 01.09	93 248 876	F 000 ZS0 200	F 000 ZS0 203	
Vectra Hatch 2.0 Flexpower	Flex	X20XE	09.07 → 06.11	93 248 876	F 000 ZS0 200	F 000 ZS0 203		
Zafira	Zafira 2.0 MPFI	Gasolina	C20NE	04.01 → 07.12	93 248 876	F 000 ZS0 200	F 000 ZS0 203	
	Zafira 2.0 MPFI Flexpower	Flex	5F	03.04 → 12.12	93 248 876	F 000 ZS0 200	F 000 ZS0 203	
	Zafira 2.0 SFI 16V	Gasolina	C20SE	04.01 → 06.05	93 248 876	F 000 ZS0 200	F 000 ZS0 203	

CITROEN

Berlingo	Berlingo 1.8i	Gasolina	LFX	03.97 → 11.02	5970 48		F 01R 00A 025	
				XU7JB	10.99 → 12.03	5970 60		F 01R 00A 025
BX	BX 16i	Gasolina	BDY Kat.	03.91 → 12.94	96 074 054		F 01R 00A 025	
C3	C3 1.4 8V	Gasolina	KFV	07.03 → 07.12	5970 A8		0 986 221 035	
				Flex	KFV	12.05 → 07.12	5970 A8	
Evasion	Evasion 2.0i	Gasolina	RFU	06.94 → 07.02	5970 48		F 01R 00A 025	
				RGX	06.94 → 07.02	5970 48		F 01R 00A 025
Jumper	Jumper 2.0i	Gasolina	RFW	02.94 → 02.02	5970 48		F 01R 00A 025	
Xantia	Xantia 1.6i	Gasolina	BFZ	03.98 → 12.01	5970 60		F 01R 00A 025	

	 Aplicação	 Combustível	 Motor	 Data de aplicação	 Número original	 Bosch original	 Bosch reposição	 Observação
	Xantia 1.8i	Gasolina	LFX	10.97 → 12.01	5970 60		F 01R 00A 025	
	Xantia 1.8i Break	Gasolina	LFX	12.97 → 12.01	5970 60		F 01R 00A 025	
	Xantia 2.0i	Gasolina	R6D	03.93 → 01.98	5970 70		F 01R 00A 025	
			RFX	03.93 → 12.01	5970 60		F 01R 00A 025	
	Xantia 2.0i Break	Gasolina	RFX Kat.	09.95 → 01.98	5970 70		F 01R 00A 025	
	Xantia 2.0i Turbo	Gasolina	RGX	05.95 → 12.01	5970 70		F 01R 00A 025	
Xantia 2.0i Turbo Break	Gasolina	RGX	12.97 → 12.01	5970 60		F 01R 00A 025		
XM	XM 2.0i	Gasolina	R6A	05.90 → 06.94	96 074 054		F 01R 00A 025	
Xsara	Xsara 1.4i Break	Gasolina	KFX	04.98 → 06.98	5970 48		F 01R 00A 025	
				04.98 → 08.00	5970 72		0 986 221 034	
	Xsara 1.6i Break	Gasolina	NFZ	07.98 → 08.00	5970 72		0 986 221 034	
				10.97 → 06.98	5970 48		F 01R 00A 025	
	Xsara 1.8i Break	Gasolina	L6A	04.98 → 08.00	5970 48		F 01R 00A 025	
			LFX	04.98 → 08.00	5970 48		F 01R 00A 025	
LFZ			04.98 → 08.00	5970 48		F 01R 00A 025		
ZX	ZX 1.8i	Gasolina	L6A	07.93 → 10.97	5970 48		F 01R 00A 025	
			LFZ Kat.	07.92 → 10.97	5970 48		F 01R 00A 025	

DAEWOO







Lanos	Lanos 1.6i	Gasolina	A16DMS	04.97 → 09.03	96350585		0 986 MG2 301	
	Lanos 1.6i Hatchback	Gasolina	A16DMS	04.97 → 09.03	96350585		0 986 MG2 301	
Leganza	Leganza 2.0i	Gasolina	X20SED	03.97 → 12.02	96350585		0 986 MG2 301	
Nubira	Nubira 2.0i	Gasolina	X20SED	10.99 → 06.03	96253555		F 000 ZS0 222	
					96350585		0 986 MG2 301	
	Nubira 2.0i Hatchback	Gasolina	X20SED	09.97 → 09.99	96350585		0 986 MG2 301	







FERRARI







348	348 TB Coupe	Gasolina	F 119 F 000	02.90 → 04.94			0 221 503 407	
	348 TS Spider	Gasolina	F 119 F 000	02.90 → 04.94			0 221 503 407	
F 355	F 355	Gasolina	F129B/40	05.94 → 10.99	134386		0 221 503 407	
	F 355 Spider	Gasolina	F129C/40	10.95 → 10.10	134386		0 221 503 407	

FIAT

147	147 1050	Gasolina	127 A.011	11.76 → 02.87			9 220 081 054		
	147 1300	Gasolina	127 A2.011	10.78 → 02.87			9 220 081 054		
			Álcool	127 A2.011	06.83 → 02.87			9 220 081 067	
					10.78 → 05.83			9 220 081 054	
147 Fiorino	147 Rallye 1300	Gasolina	127 A2.011	01.80 → 12.86			9 220 081 054		
	147 Fiorino 1300	Gasolina	127 A2.011	09.81 → 04.88			9 220 081 054		
06.83 → 04.88						9 220 081 067			
09.81 → 05.83						9 220 081 054			
147 Pick-up	147 Pick-Up 1050	Gasolina	127 A.011	12.78 → 08.81			9 220 081 054		
	147 Pick-Up 1300	Gasolina	127 A2.011	12.78 → 08.81			9 220 081 054		
				Álcool	127 A2.011	12.78 → 08.81			9 220 081 054
	147 Pick-Up City 1300	Gasolina	127 A2.011	09.81 → 06.88				9 220 081 054	
				Álcool	127 A2.011	06.83 → 06.88			9 220 081 067
				09.81 → 05.83			9 220 081 054		
Brava	Brava 1.6 MPI 16V	Gasolina	178 A 8.011	08.99 → 03.00	46472440		0 986 221 003		
			182 B 6.000	04.00 → 06.03	46472440		0 986 221 003		
Bravo	Bravo 1.4 16V T-Jet	Gasolina	198 A1.000	06.11 →	55213613		0 221 504 024		
	Bravo 1.8 16V	Flex	370A0011	12.10 →	55229930	F 000 ZS0 244	F 000 ZS0 243		
Doblo	Doblo Adventure 1.8 MPI 8V	Gasolina	5M	09.03 → 01.06	7083792	F 000 ZS0 216	F 000 ZS0 215		
	Doblo Adventure 1.8 MPI 8V Flex	Flex	X9	02.06 → 11.09	7083321		F 000 ZS0 222		
	Doblo Adventure Locker 1.8 MPI 16V Flex	Flex	370A0011	08.10 →	55229930	F 000 ZS0 244	F 000 ZS0 243		
	Doblo Adventure Locker 1.8 MPI 8V Flex	Flex	X9	07.08 → 07.10	7083321		F 000 ZS0 222		







											
Aplicação	Combustível	Motor	Data de aplicação	Número original	Bosch original	Bosch reposição	Observação				
Doblo (Fase I)	Doblo 1.3 MPI 16V	Gasolina	178 D 6.011	11.01 → 01.06		F 000 ZS0 206					
					46752948	F 000 ZS0 207					
	Doblo 1.6 MPI 16V	Gasolina	182 B 6.000	11.01 → 08.03	46472440		0 986 221 003				
	Doblo 1.8 MPI 8V	Gasolina	5M	09.03 → 01.06	7083792	F 000 ZS0 216	F 000 ZS0 215				
Doblo (Fase II)	Doblo 1.8 MPI 8V Flex	Flex	X9	02.06 → 11.09	7083321		F 000 ZS0 222				
	Doblo 1.4 MPI 8V Flex	Flex	310 A 2.011	11.09 →		F 000 ZS0 206					
					55189636	F 000 ZS0 218	F 000 ZS0 217				
Doblo 1.8 MPI 16V Flex	Flex	370A0011	08.10 →	55229930	F 000 ZS0 244	F 000 ZS0 243					
Duna	Doblo 1.8 MPI 8V Flex	Flex	X9	11.09 → 07.10	7083321		F 000 ZS0 222				
Duna	Duna 1.6 SPI	Gasolina		11.94 → 12.95	46548037		F 000 ZS0 103				
Elba	Elba 1.3	Gasolina	127 A 2.011	01.88 → 11.89	7501997		9 220 081 091				
					Álcool	127 A 2.011	10.85 → 11.89	7501997		9 220 081 091	
								7507442		9 220 081 054	
	Elba 1.5	Gasolina	146 A 2.011	03.86 → 09.93	7501997		9 220 081 091				
					Álcool	146 A 3.011	10.85 → 09.93	7501997		9 220 081 091	
	Elba 1.5 SPI	Gasolina	146 B 8.011	06.92 → 10.96	46548037		F 000 ZS0 103				
					Álcool	146 D 1.011	06.93 → 10.96	46548037		F 000 ZS0 103	
	Elba 1.6	Gasolina	146 B 7.011	11.89 → 10.94	7516367		9 220 081 091				
					Álcool	146 B 6.011	11.89 → 10.94	7516367		9 220 081 091	
	Elba 1.6 MPI	Gasolina	146 B 7.011	07.94 → 10.94	7516367		9 220 081 091				
	Elba 1.6 SPI	Gasolina	146 B 7.011	06.92 → 10.96	46548037		F 000 ZS0 103				
	Fiorino Furgao	Fiorino Furgao 1.0	Gasolina	146 B4.011	01.94 → 07.95	46548037		F 000 ZS0 103			
		Fiorino Furgao 1.0 SPI	Gasolina	146 A7.011	08.95 → 11.95	46548037		F 000 ZS0 103			
Fiorino Furgao 1.3		Gasolina	146 A5.011	01.89 → 11.93	7501997		9 220 081 091				
					05.88 → 12.88	4360771		9 220 081 054			
					Álcool	146 A5.011	05.88 → 11.93	7501997		9 220 081 091	
					7507442		9 220 081 054				
Fiorino Furgao 1.3 MPI 8V		Gasolina	178 E8.011	02.03 → 12.06	46548037		F 000 ZS0 103				
Fiorino Furgao 1.3 MPI 8V Flex		Flex	178 E9.011	01.07 → 12.13			F 000 ZS0 206				
					55189636	F 000 ZS0 218	F 000 ZS0 217				
Fiorino Furgao 1.5		Gasolina	146 A2.011	12.88 → 10.93	7501997		9 220 081 091				
					Álcool	146 A3.011	05.88 → 11.93	7501997		9 220 081 091	
Fiorino Furgao 1.5 MPI		Gasolina	160 E1.011	09.97 → 06.02	46548037		F 000 ZS0 103				
	Álcool				178 A 6.011	09.00 → 12.04	46548037		F 000 ZS0 103		
Fiorino Furgao 1.5 SPI	Gasolina	146 B8.011	11.94 → 09.96	46548037		F 000 ZS0 103					
				Álcool	146 D 1.011	11.94 → 09.96	46548037		F 000 ZS0 103		
Fiorino Pick-up	Fiorino Pick-up 1.0	Gasolina	146 B4.011	01.94 → 07.95	46548037		F 000 ZS0 103				
	Fiorino Pick-up 1.0 SPI	Gasolina	146 A7.011	08.95 → 11.95	46548037		F 000 ZS0 103				
	Fiorino Pick-up 1.3	Gasolina	146 A5.011	01.89 → 11.93	7501997		9 220 081 091				
					05.88 → 12.88	4360771		9 220 081 054			
					Álcool	127 A2.011	05.88 → 11.93	7501997		9 220 081 091	
					7507442		9 220 081 054				
	Fiorino Pick-up 1.5	Gasolina	146 A2.011	12.88 → 10.93	7501997		9 220 081 091				
					Álcool	146 A3.011	05.88 → 11.93	7516367		9 220 081 091	
	Fiorino Pick-up 1.5 MPI	Gasolina	160 E1.011	09.97 → 06.02	46548037		F 000 ZS0 103				
	Fiorino Pick-up 1.5 SPI	Gasolina	146 B8.011	11.94 → 09.96	46548037		F 000 ZS0 103				
					Álcool	146 D 1.011	11.94 → 09.96	46548037		F 000 ZS0 103	
	Fiorino Pick-up 1.6	Gasolina	160 A2.011	05.91 → 10.94	7516367		9 220 081 091				
					Álcool	160 A2.011	05.91 → 10.94	7516367		9 220 081 091	
Fiorino Pick-up 1.6 MPI	Gasolina	146 B7.011	10.95 → 10.96	7648797		0 221 503 407					
Fiorino Pick-up 1.6 SPI	Gasolina	160 A2.011	12.93 → 12.94	46548037		F 000 ZS0 103					
Grand Siena	Grand Siena 1.6 Flex	Flex		03.12 →	55229930	F 000 ZS0 244	F 000 ZS0 243				
	Grand Siena 1.6 Flex Dualogic	Flex		03.12 →	55229930	F 000 ZS0 244	F 000 ZS0 243				
Idea	Idea Adventure Locker 1.8 Flex	Flex	X8	07.08 → 07.10	7083321		F 000 ZS0 222				
Idea (Fase I)	Idea 1.4 Flex	Flex	178 F 3.011	09.05 → 07.10			F 000 ZS0 206				
					55189636	F 000 ZS0 218	F 000 ZS0 217				
	Idea 1.8 Flex	Flex	93313090-7U	09.05 → 07.10	7083321		F 000 ZS0 222				
Idea Adventure 1.8 Flex	Flex	93313090-7U	08.06 → 07.10	7083321		F 000 ZS0 222					

							
Aplicação	Combustível	Motor	Data de aplicação	Número original	Bosch original	Bosch reposição	Observação
Idea (Fase II)	Idea 1.4 Flex	Flex	178F3011	08.10 →		F 000 ZS0 206	
					55189636	F 000 ZS0 218	F 000 ZS0 217
	Idea 1.6 16V Flex	Flex	310A5011	08.10 →	55229930	F 000 ZS0 244	F 000 ZS0 243
	Idea 1.8 16V Flex	Flex	370A0011	08.10 →	55229930	F 000 ZS0 244	F 000 ZS0 243
	Idea Adventure 1.8 16V Flex	Flex	370A0011	08.10 →	55229930	F 000 ZS0 244	F 000 ZS0 243
Linea	Linea 1.4 16V Turbo	Gasolina	198 A1.000	10.08 → 12.12	55213613		0 221 504 024
	Linea 1.8 16V Flex	Flex	370A0011	09.10 →	55229930	F 000 ZS0 244	F 000 ZS0 243
	Linea 1.8 16V Flex (LX)	Flex	370A0011	09.10 →	55229930	F 000 ZS0 244	F 000 ZS0 243
	Linea 1.8 16V Flex Dualogic	Flex	370A0011	09.10 →	55229930	F 000 ZS0 244	F 000 ZS0 243
	Linea 1.8 16V Flex Dualogic (LX)	Flex	370A0011	09.10 →	55229930	F 000 ZS0 244	F 000 ZS0 243
Marea	Marea 1.6 MPI 16V	Gasolina	182B6000	06.05 → 12.07	46472440		0 986 221 003
	Marea 2.0 MPI 20V	Gasolina	185 A5.011	05.98 → 09.00	46403328		0 221 504 006
	Marea 2.0 MPI 20V Turbo	Gasolina	185 A4.011	12.98 → 03.07	46467542		0 221 504 014
	Marea 2.0i 20V S.W.	Gasolina	182 A1.011	10.98 → 09.02	46403328		0 221 504 006
	Marea 2.4 MPI 20V	Gasolina	185 A7.011	08.00 → 12.07	46467542		0 221 504 014
Marea Weekend	Marea Weekend 1.6 MPI 16V	Gasolina	182B6000	06.05 → 12.07	46472440		0 986 221 003
	Marea Weekend 2.0 MPI 20V	Gasolina	185 A5.011	08.98 → 09.00	46403328		0 221 504 006
	Marea Weekend 2.0 MPI 20V Turbo	Gasolina	185 A4.011	12.98 → 03.07	46467542		0 221 504 014
	Marea Weekend 2.4 MPI 20V	Gasolina	185 A7.011	07.00 → 12.07	46467542		0 221 504 014
Oggi	Oggi 1050	Gasolina	127 A 011	10.77 → 11.81			9 220 081 054
	Oggi 1300	Gasolina	127 A 2.011	06.83 → 12.86			9 220 081 067
				10.77 → 05.83			9 220 081 054
Oggi 1500	Álcool	127 A 3.011	06.84 → 08.85			9 220 081 054	
Palio (Fase I)	Palio 1.0 MPI 16V	Gasolina	178 D 8.011	08.00 → 02.03			F 000 ZS0 206
					46752948		F 000 ZS0 207
	Palio 1.0 MPI 8V	Gasolina	178 A 3.011	06.96 → 08.01	46548037		F 000 ZS0 103
				178 D 9.011	03.00 → 10.03	46548037	
		Álcool	178 A 4.011	03.99 → 05.01	46548037		F 000 ZS0 103
	Palio 1.0 MPI 8V 6 Marchas	Gasolina	178 A 3.011	01.99 → 10.00	46548037		F 000 ZS0 103
	Palio 1.3 MPI 16V	Gasolina	178 D 6.011	03.00 → 02.03			F 000 ZS0 206
					46752948		F 000 ZS0 207
	Palio 1.3 MPI 8V	Gasolina	178 E 8.011	09.02 → 10.03	46548037		F 000 ZS0 103
	Palio 1.5 MPI 8V	Gasolina	178 A 5.011	04.96 → 11.99	46548037		F 000 ZS0 103
				Álcool	178 A 6.011	08.98 → 12.00	46548037
				09.02 → 02.04	46548037		F 000 ZS0 103
	Palio 1.6 MPI 16V	Gasolina	178 D 2.011	04.96 → 02.03	46472440		0 986 221 003
	Palio 1.6 MPI 8V	Gasolina	178 C 8.011	08.97 → 12.01	46548037		F 000 ZS0 103
	Palio 1.6 SPI 8V	Gasolina	178 C 1.011	08.97 → 09.99	46548037		F 000 ZS0 103
	Palio 1.8 MPI 8V	Gasolina	3E	02.03 → 10.03	7083792	F 000 ZS0 216	F 000 ZS0 215
	Palio Fire 1.0 MPI 8V	Gasolina	178 D 9.011	06.02 → 09.03	46548037		F 000 ZS0 103
				10.03 → 02.05			F 000 ZS0 206
				46752948		F 000 ZS0 207	
	Palio Fire 1.0 MPI Flex	Flex	178 F 1.011	03.05 → 07.06			F 000 ZS0 206
55189636					F 000 ZS0 218	F 000 ZS0 217	
Palio (Fase I) Adventure	Palio Adventure 1.6 MPI 16V	Gasolina	178 D 2.011	10.00 → 02.03	46472440		0 986 221 003
	Palio Adventure 1.8 MPI 8V	Gasolina	5M	02.03 → 02.04	7083792	F 000 ZS0 216	F 000 ZS0 215
Palio (Fase I) Weekend	Palio Weekend 1.0 MPI 16V	Gasolina	178 D 8.011	09.00 → 02.03			F 000 ZS0 206
					46752948		F 000 ZS0 207
	Palio Weekend 1.0 MPI 8V 6 Marchas	Gasolina	178 A 3.011	01.99 → 10.00	46548037		F 000 ZS0 103
	Palio Weekend 1.3 MPI 16V	Gasolina	178 D 6.011	03.00 → 02.03			F 000 ZS0 206
					46752948		F 000 ZS0 207
	Palio Weekend 1.3 MPI 8V	Gasolina	178 E 8.011	09.02 → 02.04	46548037		F 000 ZS0 103
	Palio Weekend 1.5 MPI 8V	Gasolina	178 A 5.011	02.97 → 04.99	46548037		F 000 ZS0 103
Álcool				178 A 6.011	09.98 → 12.00	46548037	
			09.02 → 02.04	46548037		F 000 ZS0 103	







								
Aplicação	Combustível	Motor	Data de aplicação	Número original	Bosch original	Bosch reposição	Observação	
Palio (Fase II)	Palio Weekend 1.6 MPI 16V	Gasolina	178 D 2.011	05.97 → 02.03	46472440		0 986 221 003	
	Palio Weekend 1.6 MPI 8V	Gasolina	178 C 1.011	08.98 → 09.00	46548037		F 000 ZS0 103	
	Palio Weekend 1.8 MPI 8V	Gasolina	5M	02.03 → 02.04	7083792	F 000 ZS0 216	F 000 ZS0 215	
	Palio 1.0 MPI 8V	Gasolina	178 F 1.011	11.03 → 07.05			F 000 ZS0 206	
					55189636	F 000 ZS0 218	F 000 ZS0 217	
	Palio 1.0 MPI 8V Flex	Flex	178 F 1.011	08.05 → 01.07			F 000 ZS0 206	
					55189636	F 000 ZS0 218	F 000 ZS0 217	
	Palio 1.3 MPI 8V Flex	Flex	178 E9.011	11.03 → 05.05			F 000 ZS0 206	
					55189636	F 000 ZS0 218	F 000 ZS0 217	
	Palio 1.4 MPI 8V Flex	Flex	178 F 3.011	06.05 → 01.07			F 000 ZS0 206	
					55189636	F 000 ZS0 218	F 000 ZS0 217	
	Palio 1.8 MPI 8V	Gasolina	3E	11.03 → 02.04	7083792	F 000 ZS0 216	F 000 ZS0 215	
	Palio 1.8 MPI 8V Flex	Flex	93313090-7U	03.04 → 04.06	7083792	F 000 ZS0 216	F 000 ZS0 215	
				05.06 → 01.07	7083321		F 000 ZS0 222	
Palio 1.8 R MPI 8V Flex	Flex	93313090-H2	12.05 → 01.07	7083792	F 000 ZS0 216	F 000 ZS0 215		
Palio Fire 1.0 MPI 8V Flex	Flex	178 F 1.011	08.06 → 12.09			F 000 ZS0 206		
				55189636	F 000 ZS0 218	F 000 ZS0 217		
Palio Fire Economy 1.0 MPI 8V Flex	Flex	310 A 1011	01.10 →			F 000 ZS0 206		
				55189636	F 000 ZS0 218	F 000 ZS0 217		
Palio (Fase III)	Palio 1.0 MPI 8V Flex	Flex	178 F 1.011	02.07 → 12.08		F 000 ZS0 206		
				55189636	F 000 ZS0 218	F 000 ZS0 217		
				310 A 1.011	01.09 → 07.10		F 000 ZS0 206	
	Palio 1.4 MPI 8V Flex	Flex	178 F 3.011	02.07 → 12.08	08.10 → 10.11	55230507	F 000 ZS0 236	F 000 ZS0 235
					55189636	F 000 ZS0 218	F 000 ZS0 217	
					310 A 2.011	01.09 → 10.11		F 000 ZS0 206
					55189636	F 000 ZS0 218	F 000 ZS0 217	
	Palio 1.6 MPI 16V Flex	Flex	310A5011	08.10 → 10.11	55229930	F 000 ZS0 244	F 000 ZS0 243	
Palio 1.8 MPI 8V Flex	Flex	X7	01.09 → 07.10	7083321		F 000 ZS0 222		
Palio 1.8 R MPI 8V Flex	Flex	X7	02.07 → 07.10	7083321		F 000 ZS0 222		
Palio (Fase IV)	Palio (Fase IV) 1.0 Flex	Flex	310A1011	11.11 →	55230507	F 000 ZS0 236	F 000 ZS0 235	
	Palio (Fase IV) 1.6 16V Flex	Flex	310A5011	11.11 →	55229930	F 000 ZS0 244	F 000 ZS0 243	
	Palio (Fase IV) 1.6 16V Flex Dualogic	Flex	310A5011	11.11 →	55229930	F 000 ZS0 244	F 000 ZS0 243	
Palio Adventure (Fase II)	Palio Adventure 1.8 MPI 8V Flex	Flex	93313090-7U	03.04 → 04.06	7083792	F 000 ZS0 216	F 000 ZS0 215	
			H2	05.06 → 04.08	7083321		F 000 ZS0 222	
Palio Adventure (Fase III)	Palio Adventure 1.8 16V Flex	Flex	370A0011	08.10 → 06.12	55229930	F 000 ZS0 244	F 000 ZS0 243	
	Palio Adventure 1.8 MPI 8V Flex	Flex	H2	05.08 → 07.10	7083321		F 000 ZS0 222	
Palio Adventure (Fase IV)	Palio Adventure [Fase IV] 1.8 Flex	Flex	370A0011	06.12 →			F 000 ZS0 206	
					55189636	F 000 ZS0 218	F 000 ZS0 217	
Palio Weekend (Fase II)	Palio Weekend 1.3 MPI 8V Flex	Flex	178 E9.011	03.04 → 05.05	46548037		F 000 ZS0 103	
	Palio Weekend 1.4 MPI 8V Flex	Flex	178 F 3.011	06.05 → 04.08			F 000 ZS0 206	
					55189636	F 000 ZS0 218	F 000 ZS0 217	
Palio Weekend 1.8 MPI 8V Flex	Flex	93313090-7U	03.04 → 04.06	7083792	F 000 ZS0 216	F 000 ZS0 215		
		H2	05.06 → 12.08	7083321		F 000 ZS0 222		
Palio Weekend (Fase III)	Palio Weekend 1.4 MPI 8V Flex	Flex	310 A 2.011	05.08 → 06.12			F 000 ZS0 206	
					55189636	F 000 ZS0 218	F 000 ZS0 217	
	Palio Weekend 1.6 Flex	Flex	310A5011	11.10 → 06.12	55229930	F 000 ZS0 244	F 000 ZS0 243	
Palio Weekend (Fase IV)	Palio Weekend 1.4 Flex	Flex	310A2011	06.12 →			F 000 ZS0 206	
					55189636	F 000 ZS0 218	F 000 ZS0 217	
	Palio Weekend 1.6 Flex	Flex	310A5011	06.12 →	55229930	F 000 ZS0 244	F 000 ZS0 243	

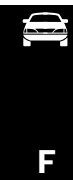

F







								
Aplicação	Combustível	Motor	Data de aplicação	Número original	Bosch original	Bosch reposição	Observação	
Panorama	Panorama 1050	Gasolina	127 A.011	03.80 → 08.85			9 220 081 054	
	Panorama 1300	Gasolina	127 A2.011	10.80 → 11.86			9 220 081 054	
		Álcool	127 A2.011	03.80 → 05.83			9 220 081 054	
				06.83 → 11.86			9 220 081 067	
Premio	Premio 1.3	Gasolina	127 A 2.011	03.85 → 09.92	4360771		9 220 081 054	
		Álcool	127 A 2.011	03.85 → 09.92	7501997		9 220 081 091	
				03.85 → 12.88	7507442		9 220 081 054	
	Premio 1.5	Gasolina	138 B 3.011	10.85 → 07.88	4360771		9 220 081 054	
				146 A 2.011	08.88 → 09.89	7501997		9 220 081 091
				146 B 5.011	10.89 → 09.93	7501997		9 220 081 091
		Álcool			10.85 → 08.91	7501997		9 220 081 091
				138 B 3.011	10.85 → 07.88	7507442		9 220 081 054
	Premio 1.5 SPI	Gasolina	146 B 8.011	06.92 → 09.94	46548037		F 000 ZS0 103	
		Álcool	146 D 1.011	06.92 → 09.93	46548037		F 000 ZS0 103	
	Premio 1.6	Gasolina	146 B 7.011	11.89 → 06.96	7516367		9 220 081 091	
		Álcool	146 B 6.011	11.89 → 06.94	7516367		9 220 081 091	
Premio 1.6 SPI	Gasolina	160 A 2.011	10.93 → 10.94	46548037		F 000 ZS0 103		
Punto	Punto 1.4 16V T-Jet	Gasolina		02.09 →	55213613		0 221 504 024	
	Punto 1.4 Flex	Flex	310 A 2.011	08.07 → 07.12			F 000 ZS0 206	
					55189636	F 000 ZS0 218	F 000 ZS0 217	
	Punto 1.6 16V Flex	Flex		07.10 →	55229930	F 000 ZS0 244	F 000 ZS0 243	
	Punto 1.8 16V Flex	Flex	370A0011	07.10 →	55229930	F 000 ZS0 244	F 000 ZS0 243	
Punto 1.8 Flex	Flex	J2	08.07 → 06.10	7083321		F 000 ZS0 222		
Siena (Fase I)	Siena 1.0 MPI 16V	Gasolina	178 D 8.011	03.00 → 02.03			F 000 ZS0 206	
					46752948		F 000 ZS0 207	
	Siena 1.0 MPI 8V 6 Marchas	Gasolina	178 A 3.011	01.99 → 08.00	46548037		F 000 ZS0 103	
	Siena 1.3 MPI 16V	Gasolina	178 D 6.011	03.00 → 02.03			F 000 ZS0 206	
					46752948		F 000 ZS0 207	
	Siena 1.3 MPI 8V	Gasolina	178 E 8.011	09.02 → 02.04	46548037		F 000 ZS0 103	
	Siena 1.5 MPI 8V	Álcool	178 A 6.011	08.98 → 12.00	46548037		F 000 ZS0 103	
					09.02 → 02.04	46548037		F 000 ZS0 103
	Siena 1.6 MPI 16V	Gasolina	178 D 2.011	10.97 → 02.03	46472440		0 986 221 003	
	Siena 1.6 MPI 8V	Gasolina	178 C 1.011	03.99 → 03.00	46548037		F 000 ZS0 103	
	Siena 1.6 SPI 8V	Gasolina	178 C 1.011	09.97 → 10.98	46548037		F 000 ZS0 103	
	Siena 1.8 MPI 8V	Gasolina	3E	02.03 → 02.04	7083792	F 000 ZS0 216	F 000 ZS0 215	
	Siena Fire 1.0 MPI 8V	Gasolina	178 D 9.011	03.02 → 09.03	46548037		F 000 ZS0 103	
				10.03 → 02.05			F 000 ZS0 206	
					46752948		F 000 ZS0 207	
							F 000 ZS0 206	
Siena Fire 1.0 MPI Flex	Flex	178 F 1.011	03.05 → 07.06			F 000 ZS0 206		
				55189636	F 000 ZS0 218	F 000 ZS0 217		
Siena (Fase II)	Siena 1.0 MPI 8V	Gasolina	178 F 1.011	03.04 → 07.05			F 000 ZS0 206	
					55189636	F 000 ZS0 218	F 000 ZS0 217	
	Siena 1.0 MPI 8V Flex	Flex	178 F 1.011	08.05 → 10.07			F 000 ZS0 206	
					55189636	F 000 ZS0 218	F 000 ZS0 217	
	Siena 1.3 MPI 8V Flex	Flex	178 E9.011	03.04 → 05.05	46548037		F 000 ZS0 103	
	Siena 1.4 MPI 8V Flex	Flex	178 F 3.011	06.05 → 10.07			F 000 ZS0 206	
					55189636	F 000 ZS0 218	F 000 ZS0 217	
	Siena 1.4 MPI 8V Tetrafuel	Álc/Gas/GNV		08.06 → 10.07			F 000 ZS0 206	
					55189636	F 000 ZS0 218	F 000 ZS0 217	
	Siena 1.8 MPI 8V Flex	Flex	93313090-7U	03.04 → 04.06	7083792	F 000 ZS0 216	F 000 ZS0 215	
				05.06 → 10.07	7083321		F 000 ZS0 222	
Siena Fire 1.0 MPI 8V Flex	Flex	178 F 1.011	08.06 → 12.09			F 000 ZS0 206		
				55189636	F 000 ZS0 218	F 000 ZS0 217		
			310 A 1011	01.10 → 06.12			F 000 ZS0 206	
				55189636	F 000 ZS0 218	F 000 ZS0 217		



							
Aplicação	Combustível	Motor	Data de aplicação	Número original	Bosch original	Bosch reposição	Observação
Siena (Fase III)	Siena 1.0 MPI 8V Flex	Flex	178 F 1.011	11.07 → 07.10			F 000 ZS0 206
			310 A 1.011	08.10 → 06.12	55189636	F 000 ZS0 218	F 000 ZS0 217
	Siena 1.4 MPI 8V Flex	Flex	310 A 2.011	11.07 → 07.10			F 000 ZS0 206
			310A2011	08.10 → 06.12	55189636	F 000 ZS0 218	F 000 ZS0 217
	Siena 1.4 MPI 8V Tetrafuel	Álc/Gas/GNV		11.07 → 02.12			F 000 ZS0 206
					55189636	F 000 ZS0 218	F 000 ZS0 217
	Siena 1.6 MPI 16V Flex	Flex	310A5011	08.10 → 06.12	55229930	F 000 ZS0 244	F 000 ZS0 243
	Siena 1.8 MPI 8V Flex	Flex	H2	11.07 → 07.10	7083321		F 000 ZS0 222
Siena (Fase IV)	Siena 1.0 Flex	Flex	310A1011	06.12 →			F 000 ZS0 206
	Siena 1.4 Flex	Flex	310A2011	06.12 →	55189636	F 000 ZS0 218	F 000 ZS0 217
Spazio	Spazio 1.3	Gasolina	127 A2.011	10.82 → 08.84			9 220 081 054
		Álcool	127 A2.011	06.83 → 08.84			9 220 081 067
				10.82 → 05.83			9 220 081 054
Stilo	Stilo 1.8 MPI 16V	Gasolina	8D	06.02 → 12.04	7083331		0 986 221 039
	Stilo 1.8 MPI 8V	Gasolina	7D	06.02 → 09.05	7083321		F 000 ZS0 222
	Stilo 1.8 MPI 8V Flex	Flex	93337154J1	10.05 → 11.10	7083321		F 000 ZS0 222
	Stilo 1.8 MPI 8V Flex Dualogic	Flex	Y1	02.08 → 11.10	7083321		F 000 ZS0 222
	Stilo 2.4 MPI 20V	Gasolina	192 A7.011	06.02 → 12.08	46777287		0 221 504 460
Strada (Fase I)	Strada 1.3 MPI 8V	Gasolina	178 E 8.011	09.02 → 05.05	46548037		F 000 ZS0 103
	Strada 1.4 MPI 8V Flex	Flex	178 F 3.011	06.05 → 08.06			F 000 ZS0 206
					55189636	F 000 ZS0 218	F 000 ZS0 217
	Strada 1.5 MPI 8V	Gasolina	178 A 5.011	10.98 → 02.03	46548037		F 000 ZS0 103
			Álcool	178 A 6.011	07.99 → 02.04	46548037	
	Strada 1.6 MPI 16V	Gasolina	178 D 2.011	02.98 → 02.03	46472440		0 986 221 003
Strada 1.6 MPI 8V	Gasolina	178 C 1.011	11.98 → 12.00	46548037		F 000 ZS0 103	
Strada 1.8 MPI 8V	Gasolina	3E	01.03 → 05.04	7083792	F 000 ZS0 216	F 000 ZS0 215	
Strada (Fase II)	Strada 1.4 MPI 8V Flex	Flex	178 F 3.011	12.05 → 07.08			F 000 ZS0 206
					55189636	F 000 ZS0 218	F 000 ZS0 217
	Strada 1.8 MPI 8V Flex	Flex	93313090-7U	05.06 → 07.08	7083321		F 000 ZS0 222
					7083792	F 000 ZS0 216	F 000 ZS0 215
	Strada Adventure 1.8 MPI 8V Flex	Flex	93313090-7U	05.06 → 07.08	7083321		F 000 ZS0 222
					7083792	F 000 ZS0 216	F 000 ZS0 215
Strada Fire 1.4 MPI 8V Flex	Flex	178 F 3.011	09.06 → 12.09			F 000 ZS0 206	
		310 A 2011	01.10 → 06.12	55189636	F 000 ZS0 218	F 000 ZS0 217	
Strada (Fase III)	Strada 1.4 MPI 8V Flex	Flex	310 A 2.011	08.08 → 06.12			F 000 ZS0 206
					55189636	F 000 ZS0 218	F 000 ZS0 217
	Strada 1.8 MPI 16V Flex	Flex	370A0011	08.10 → 06.12	55229930	F 000 ZS0 244	F 000 ZS0 243
	Strada 1.8 MPI 8V Flex	Flex	X7	08.08 → 07.10	7083321		F 000 ZS0 222
	Strada Adventure Locker 1.8 MPI 16V Flex	Flex	370A0011	08.10 → 06.12	55229930	F 000 ZS0 244	F 000 ZS0 243
	Strada Adventure Locker 1.8 MPI 8V Flex	Flex	X7	08.08 → 07.10	7083321		F 000 ZS0 222
Strada (Fase IV)	Strada 1.4 Flex	Flex	310A2011	06.12 →			F 000 ZS0 206
					55189636	F 000 ZS0 218	F 000 ZS0 217
	Strada 1.6 Flex	Flex	310A5011	06.12 →	55229930	F 000 ZS0 244	F 000 ZS0 243
	Strada Adventure 1.8 Flex	Flex	370A0011	06.12 →			F 000 ZS0 206
55189636					F 000 ZS0 218	F 000 ZS0 217	
Tempra	Tempra 2.0 8V	Gasolina	149 E 1.011	11.92 → 04.94	7516367		9 220 081 091
		Álcool	149 E 1.011	11.92 → 04.94	7516367		9 220 081 091
	Tempra 2.0 MPI 16V	Gasolina	159 B 5.011	09.94 → 12.98	46548037		F 000 ZS0 103











F

									
	Aplicação	Combustível	Motor	Data de aplicação	Número original	Bosch original	Bosch reposição	Observação	
	Tempra 2.0 SPI 8V	Gasolina	159 B 1.011	05.94 → 12.98	46548037		F 000 ZS0 103		
		Álcool	159 B 2.011	05.94 → 12.98	46548037		F 000 ZS0 103		
Tipo	Tipo 1.6 MPI 8V	Gasolina	160 E 1.011	12.95 → 05.97	7648797		0 221 503 407		
Tipo '93	Tipo 1.6 i.e.	Gasolina	160 E2.011	03.93 → 10.95	7648797		0 221 503 407		
Uno	Uno 1.0 Flex	Flex	310A1011	05.10 →	55230507	F 000 ZS0 236	F 000 ZS0 235		
Uno (Fase I)	Uno 1.5	Gasolina	138 B 3011	03.87 → 09.93	7501997		9 220 081 091		
		Álcool	138 B 3011	03.87 → 09.93	7501997		9 220 081 091		
	Uno 1.5 SPI	Gasolina	146 B 8.011	03.92 → 01.96	46548037		F 000 ZS0 103		
		Álcool	146 B 9.011	10.93 → 01.96	46548037		F 000 ZS0 103		
	Uno 1.6	Gasolina	146 B 7.011	09.91 → 04.93	7516367		9 220 081 091		
	Uno 1.6 MPI	Gasolina	146 B 7.011	10.94 → 12.95	7648797		0 221 503 407		
	Uno 1.6 R	Gasolina	160 A 2.011	11.89 → 04.93	7516367		9 220 081 091		
		Álcool	160 A 2.011	11.89 → 04.93	7516367		9 220 081 091		
	Uno 1.6 R MPI	Gasolina	146 B 7.011	05.93 → 09.94	7516367		9 220 081 091		
	Uno 1050	Gasolina	127 A 011	06.84 → 08.85	4360771		9 220 081 054		
	Uno 1300	Gasolina	127 A 2.011	06.84 → 09.91	4360771		9 220 081 054		
		Álcool	127 A 2.011	06.84 → 09.91	7507442		9 220 081 054		
	Uno (Fase I) Furgoneta	Uno Furgoneta 1.5 MPI 8V	Gasolina	160 E 1.011	04.97 → 12.00	46548037		F 000 ZS0 103	
			Álcool	178 A 6.011	03.00 → 12.04	46548037		F 000 ZS0 103	
Uno (Fase I) Mille	Uno Mille 1.0	Gasolina	146 B 4.000	08.90 → 04.93	7501997		9 220 081 091		
	Uno Mille 1.0 MPI	Gasolina	178 D 9.011	06.01 → 12.03	46548037		F 000 ZS0 103		
		Álcool	178 A 4.011	09.98 → 12.03	46548037		F 000 ZS0 103		
	Uno Mille 1.0 SPI	Gasolina	146 A7.011	07.95 → 06.01	46548037		F 000 ZS0 103		
	Uno Mille Eletronic 1.0	Gasolina	146 C 4.011	05.93 → 11.95	46548037		F 000 ZS0 103		
Uno (Fase II) Furgoneta	Uno Furgoneta 1.3 MPI 8V	Gasolina	178 E 8.011	01.04 → 12.06	46548037		F 000 ZS0 103		
	Uno Furgoneta 1.3 MPI 8V Flex	Flex	178 E9.011	01.07 → 12.13			F 000 ZS0 206		
55189636					F 000 ZS0 218	F 000 ZS0 217			
Uno (Fase II) Mille	Uno Mille 1.0 MPI	Gasolina	178 D 9.011	01.04 → 06.06	46548037		F 000 ZS0 103		
				02.06 → 06.06			F 000 ZS0 206		
					46752948		F 000 ZS0 207		
	Uno Mille 1.0 MPI Flex	Flex	146 E 1.011	03.05 → 12.08			F 000 ZS0 206		
					55189636	F 000 ZS0 218	F 000 ZS0 217		
	Uno Mille Economy 1.0 MPI Flex	Flex	146 E 1.011	01.09 → 12.13			F 000 ZS0 206		
				55189636	F 000 ZS0 218	F 000 ZS0 217			
Uno Furgoneta	Uno Furgoneta 1.0 Flex	Flex	310A1011	09.14 →	55230507	F 000 ZS0 236	F 000 ZS0 235		

FORD







Belina I	Belina I 1.3	Gasolina		01.68 → 12.72			9 220 081 054	
	Belina I 1.4	Gasolina		01.73 → 12.77			9 220 081 054	
Belina II	Belina II 1.6	Gasolina		01.79 → 12.89			9 220 081 054	
		Álcool		01.80 → 12.86			9 220 081 054	
	Belina II 1.8	Gasolina	UD	11.89 → 12.91	542 905115		9 220 081 067	
		Álcool	UE	11.89 → 12.91	542 905115		9 220 081 067	
Corcel I	Corcel I 1.3	Gasolina		01.68 → 12.72			9 220 081 054	
	Corcel I 1.4	Gasolina		01.73 → 12.77			9 220 081 054	
Corcel II	Corcel II 1.4	Gasolina		01.78 → 12.78			9 220 081 054	
				01.79 → 06.83			9 220 081 054	
	Corcel II 1.6	Álcool		01.80 → 06.83	84AU 12024 A		9 220 081 067	
				07.83 → 12.86	84AU 12024 A		9 220 081 067	
Courier	Courier 1.3i	Gasolina	JKKC	07.97 → 08.99	88SF 12029 A2A		F 000 ZS0 212	
	Courier 1.4i 16V	Gasolina	FVKB	07.97 → 08.99	928F 12029 CA		F 000 ZS0 212	
	Courier 1.6i	Gasolina	CCKA	09.99 →	988F 12029 AD	0 221 503 491	0 221 503 490	
	Courier 1.6i Flex	Flex		01.08 →	4M5G 12029 ZB	0 221 503 486	0 221 503 485	
				06.07 → 12.07	988F 12029 AD	0 221 503 491	0 221 503 490	

							
Aplicação	Combustível	Motor	Data de aplicação	Número original	Bosch original	Bosch reposição	Observação
Courier Van 1.6i	Gasolina		08.06 →	988F 12029 AD	0 221 503 491	0 221 503 490	
	Flex		01.08 →	4M5G 12029 ZB	0 221 503 486	0 221 503 485	
			06.07 → 12.07	988F 12029 AD	0 221 503 491	0 221 503 490	
Del Rey	Gasolina		01.81 → 06.83			9 220 081 054	
			07.83 → 12.89	84AU 12024 A		9 220 081 067	
	Álcool		01.81 → 12.89	84AU 12024 A		9 220 081 067	
	Gasolina	UD	08.89 → 12.91	542 905115		9 220 081 067	
		UE	08.89 → 12.91	542 905115		9 220 081 067	
EcoSport	Gasolina	CPJA	02.03 → 05.06	988F 12029 AD	0 221 503 491	0 221 503 490	
	Gasolina	CCJA	02.03 → 09.07	988F 12029 AD	0 221 503 491	0 221 503 490	
	Flex		01.08 → 07.12	4M5G 12029 ZB	0 221 503 486	0 221 503 485	
			06.05 → 12.07	988F 12029 AD	0 221 503 491	0 221 503 490	
Escort (Fase I)	Gasolina		02.03 → 12.12	1S7Z 12029 AA	0 221 503 491	0 221 503 490	
	Gasolina		04.04 → 12.12	1S7Z 12029 AA	0 221 503 491	0 221 503 490	
	Gasolina		08.83 → 12.86	84AU 12024 A		9 220 081 067	
			08.83 → 10.94	84AU 12024 A		9 220 081 067	
	Álcool	UZ	12.92 → 10.94	305 905115 4	9 220 081 086	9 220 081 097	
			03.83 → 12.89	84AU 12024 A		9 220 081 067	
			01.90 → 11.92	542 905115		9 220 081 067	
	Gasolina	UVA	03.94 → 09.96	547 905105 B		F 000 Z50 102	
		UVZ	03.94 → 02.96	547 905105 B		F 000 Z50 102	
	Gasolina	USB	06.89 → 11.92	542 905115		9 220 081 067	
		UTB	06.89 → 11.92	542 905115		9 220 081 067	
	Gasolina	USC	01.94 → 09.96	547 905105 B		F 000 Z50 102	
		UTC	01.94 → 09.96	547 905105 B		F 000 Z50 102	
	Gasolina	ULB	02.94 → 09.96	547 905105 B		F 000 Z50 102	
UUA		03.94 → 09.96	547 905105 B		F 000 Z50 102		
Escort (Fase II)	Gasolina	L1R	02.00 → 10.02	988F 12029 AD	0 221 503 491	0 221 503 490	
	Gasolina	RKD	09.96 → 10.02	928F 12029 CA		F 000 Z50 212	
	Gasolina	RKD	09.96 → 02.00	928F 12029 CA		F 000 Z50 212	
Escort Hobby	Gasolina	UZB	04.93 → 01.96	305 905115 4	9 220 081 086	9 220 081 097	
	Gasolina	UZ	04.93 → 01.96	305 905115 4	9 220 081 086	9 220 081 097	
	Álcool	UY	04.93 → 02.94	305 905115 4	9 220 081 086	9 220 081 097	
Escort SW	Gasolina	L1R	02.00 → 10.02	988F 12029 AD	0 221 503 491	0 221 503 490	
		L1X	11.00 → 10.02	988F 12029 AD	0 221 503 491	0 221 503 490	
	Gasolina	RKD	09.96 → 10.02	928F 12029 CA		F 000 Z50 212	
Fiesta (Fase II)	Gasolina	C4A	04.96 → 08.99	88SF 12029 A2A		F 000 Z50 212	
		C4E	09.99 → 06.06	988F 12029 AD	0 221 503 491	0 221 503 490	
	Gasolina	J4E	04.96 → 08.99	88SF 12029 A2A		F 000 Z50 212	
	Gasolina	FHC	04.96 → 08.99	928F 12029 CA		F 000 Z50 212	
	Gasolina	L1M	09.99 → 04.05	988F 12029 AD	0 221 503 491	0 221 503 490	
	Gasolina	C4E	10.01 → 08.04	988F 12029 AD	0 221 503 491	0 221 503 490	
	Gasolina	L1M	10.01 → 08.04	988F 12029 AD	0 221 503 491	0 221 503 490	
Fiesta (Fase III)	Gasolina	CAJA	05.02 → 08.06	988F 12029 AD	0 221 503 491	0 221 503 490	
	Flex		09.06 → 12.07	988F 12029 AD	0 221 503 491	0 221 503 490	
			01.08 → 03.10	4M5G 12029 ZB	0 221 503 486	0 221 503 485	
	Gasolina	CPJA	05.02 → 12.06	988F 12029 AD	0 221 503 491	0 221 503 490	
	Gasolina	CCJA	05.02 → 04.11	988F 12029 AD	0 221 503 491	0 221 503 490	
	Flex		09.04 → 12.07	988F 12029 AD	0 221 503 491	0 221 503 490	
			01.08 → 03.10	4M5G 12029 ZB	0 221 503 486	0 221 503 485	
	Gasolina		09.04 → 08.06	988F 12029 AD	0 221 503 491	0 221 503 490	
	Flex		09.06 → 12.07	988F 12029 AD	0 221 503 491	0 221 503 490	
			01.08 → 03.10	4M5G 12029 ZB	0 221 503 486	0 221 503 485	
			09.04 → 12.06	988F 12029 AD	0 221 503 491	0 221 503 490	
	Flex		09.04 → 12.07	988F 12029 AD	0 221 503 491	0 221 503 490	
			01.08 → 03.10	4M5G 12029 ZB	0 221 503 486	0 221 503 485	
09.04 → 12.07			988F 12029 AD	0 221 503 491	0 221 503 490		
Flex		01.08 → 03.10	4M5G 12029 ZB	0 221 503 486	0 221 503 485		



								
Aplicação	Combustível	Motor	Data de aplicação	Número original	Bosch original	Bosch reposição	Observação	
Fiesta (Fase IV)	Fiesta 1.0i Flex	Flex		04.10 → 09.14	4M5G 12029 ZB	0 221 503 486	0 221 503 485	
	Fiesta 1.6i Flex	Flex		04.10 → 09.14	4M5G 12029 ZB	0 221 503 486	0 221 503 485	
	Fiesta Sedan 1.0i Flex	Flex		04.10 → 09.14	4M5G 12029 ZB	0 221 503 486	0 221 503 485	
	Fiesta Sedan 1.6i Flex	Flex		04.10 → 09.14	4M5G 12029 ZB	0 221 503 486	0 221 503 485	
Fiesta (Fase V)	Fiesta 1.6 16V Flex	Flex		06.11 → 07.11	4M5G 12029 ZB	0 221 503 486	0 221 503 485	
	Fiesta Sedan 1.6 16V Flex	Flex		09.10 → 07.11	4M5G 12029 ZB	0 221 503 486	0 221 503 485	
Fiesta [CX]	Fiesta 1.3	Gasolina	JBC	06.91 → 12.96	6503280		F 000 ZS0 212	
	Fiesta 1.3i	Gasolina	J6B	06.91 → 12.96	6503280		F 000 ZS0 212	
Focus (Fase I)	Focus 1.6i 8V	Gasolina	FYDA	09.03 →	988F 12029 AD	0 221 503 491	0 221 503 490	
	Focus 1.6i 8V Flex	Flex		01.08 → 11.09	4M5G 12029 ZB	0 221 503 486	0 221 503 485	
				04.07 → 12.07	988F 12029 AD	0 221 503 491	0 221 503 490	
	Focus 1.8i 16V	Gasolina		09.00 → 07.04	988F 12029 AD	0 221 503 491	0 221 503 490	
	Focus 2.0i 16V	Gasolina		06.05 → 09.08	1S7Z 12029 AA	0 221 503 491	0 221 503 490	GS
				07.00 → 05.05	988F 12029 AD	0 221 503 491	0 221 503 490	
	Focus Sedan 1.6i 8V	Gasolina		03.04 →	988F 12029 AD	0 221 503 491	0 221 503 490	
	Focus Sedan 1.6i 8V Flex	Flex		01.08 → 11.09	4M5G 12029 ZB	0 221 503 486	0 221 503 485	
				04.07 → 12.07	988F 12029 AD	0 221 503 491	0 221 503 490	
Focus Sedan 1.8i 16V	Gasolina		09.00 → 07.04	988F 12029 AD	0 221 503 491	0 221 503 490		
Focus Sedan 2.0i 16V	Gasolina		06.05 → 09.08	1S7Z 12029 AA	0 221 503 491	0 221 503 490	GS	
			07.00 → 05.05	988F 12029 AD	0 221 503 491	0 221 503 490		
Focus (Fase II)	Focus 1.6i 16V Flex	Flex		01.10 → 07.13	4M5G 12029 ZB	0 221 503 486	0 221 503 485	
	Focus 2.0i 16V	Gasolina		10.08 →	1S7Z 12029 AA	0 221 503 491	0 221 503 490	GS
	Focus Sedan 1.6i 16V Flex	Flex		01.10 → 07.13	4M5G 12029 ZB	0 221 503 486	0 221 503 485	
F-Serie	F 1000 3.6	Gasolina		04.92 → 11.95	84AU 12024 A		9 220 081 067	
Ka (Fase I)	Ka 1.0i	Gasolina	C4B	01.97 → 07.99	88SF 12029 A2A		F 000 ZS0 212	
				08.99 → 12.07	988F 12029 AD	0 221 503 491	0 221 503 490	
	Ka 1.3i	Gasolina	J4G	01.97 → 08.99	88SF 12029 A2A		F 000 ZS0 212	
	Ka 1.6i	Gasolina	CCA	02.01 → 12.07	988F 12029 AD	0 221 503 491	0 221 503 490	
Ka (Fase II)	Ka 1.0i Flex	Flex		01.08 → 03.14	4M5G 12029 ZB	0 221 503 486	0 221 503 485	
	Ka 1.6i Flex	Flex		01.08 → 01.13	4M5G 12029 ZB	0 221 503 486	0 221 503 485	
Maverick	Maverick	Gasolina		01.75 → 12.85			9 220 081 054	
	Maverick 2.3	Gasolina		01.75 → 12.81			9 220 081 067	
	Maverick 4.9	Gasolina		01.75 → 12.85			9 220 081 067	
Mondeo [FD]	Mondeo 1.8i	Gasolina	RKA	01.93 → 07.96	6860289		F 000 ZS0 212	
	Mondeo 1.8i Turnier	Gasolina	RKA	04.93 → 07.96	6860289		F 000 ZS0 212	
	Mondeo 2.0i	Gasolina	NGA	01.93 → 07.96	6860289		F 000 ZS0 212	
	Mondeo 2.0i Turnier	Gasolina	NGA	04.93 → 07.96	6860289		F 000 ZS0 212	
Mondeo [GD]	Mondeo 1.8i	Gasolina	RKB	05.98 → 09.00	1619343	0 221 503 491	0 221 503 490	
				08.96 → 04.98	6860289		F 000 ZS0 212	
	Mondeo 2.0i	Gasolina	NGA	05.98 → 09.00	1619343	0 221 503 491	0 221 503 490	
				08.96 → 04.98	6860289		F 000 ZS0 212	
				05.98 → 09.00	1619343	0 221 503 491	0 221 503 490	
				05.98 → 09.00	1619343	0 221 503 491	0 221 503 490	
				08.96 → 04.98	6860289		F 000 ZS0 212	
				05.98 → 09.00	1619343	0 221 503 491	0 221 503 490	
	Mondeo 2.0i Turnier	Gasolina	NGA	05.98 → 09.00	1619343	0 221 503 491	0 221 503 490	
				08.96 → 04.98	6860289		F 000 ZS0 212	
Mondeo [GE]	Mondeo 2.0i	Gasolina	CJB...	10.00 → 02.05	1619343	0 221 503 491	0 221 503 490	
Pampa	Pampa 1.6	Gasolina		07.83 → 12.89	84AU 12024 A		9 220 081 067	
				04.93 → 12.96	305 905115 4	9 220 081 086	9 220 081 097	
	Pampa 1.6 4X4	Álcool		07.83 → 12.89	84AU 12024 A		9 220 081 067	
				01.93 → 12.96	305 905115 4	9 220 081 086	9 220 081 097	
				01.84 → 12.93	84AU 12024 A		9 220 081 067	
	Pampa 1.8	Gasolina	UD	01.93 → 02.95	305 905115 4	9 220 081 086	9 220 081 097	
				02.90 → 12.96	305 905115 4	9 220 081 086	9 220 081 097	
Pampa 1.8i	Gasolina	UE	02.90 → 12.96	305 905115 4	9 220 081 086	9 220 081 097		
			12.96 → 06.97	547 905105 B		F 000 ZS0 102		

GS=Para veículos com câmbio manual

											
Aplicação		Combustível	Motor	Data de aplicação	Número original	Bosch original	Bosch reposição	Observação			
Ranger	Ranger 2.3i	Gasolina		06.94 → 10.97	F37Z 12029 A		F 000 ZS0 212				
	Ranger 2.3i 16V XLS	Gasolina		03.01 → 06.09	1S7Z 12029 AA	0 221 503 491	0 221 503 490				
	Ranger 2.5i	Gasolina		11.97 → 02.01	F37Z 12029 A		F 000 ZS0 212				
Royale	Royale 1.8	Gasolina	UD	02.92 → 01.94	305 905115 4	9 220 081 086	9 220 081 097				
		Álcool	UE	02.92 → 01.94	305 905115 4	9 220 081 086	9 220 081 097				
	Royale 1.8i	Gasolina	UDB	02.94 → 10.96	325 905105 1		9 220 081 077				
		Álcool	UEB	02.94 → 10.96	325 905105 1		9 220 081 077				
	Royale 2.0	Gasolina	UQ	02.92 → 08.93	305 905115 4	9 220 081 086	9 220 081 097				
		Álcool	UR	02.92 → 08.94	305 905115 4	9 220 081 086	9 220 081 097				
	Royale 2.0i	Gasolina	UQB	02.92 → 08.93	305 905115 5		9 220 081 067				
			UQC	01.93 → 10.96	325 905105 1		9 220 081 077				
		Álcool	URA	01.94 → 10.96	547 905105 B		F 000 ZS0 102				
Verona	Verona 1.6	Gasolina	UX	01.90 → 11.92	542 905115		9 220 081 067				
		Álcool	UW	01.90 → 11.92	542 905115		9 220 081 067				
	Verona 1.8	Gasolina	USB	01.90 → 09.93	542 905115		9 220 081 067				
		Álcool	UTB	01.90 → 03.93	542 905115		9 220 081 067				
	Verona 1.8i	Gasolina	USC	05.94 → 09.96	547 905105 B		F 000 ZS0 102				
		Álcool	UTC	06.94 → 09.96	547 905105 B		F 000 ZS0 102				
	Verona 2.0i	Gasolina	ULB	02.94 → 09.96	547 905105 B		F 000 ZS0 102				
		Álcool	UUA	03.94 → 09.96	547 905105 B		F 000 ZS0 102				
Versailles	Versailles 1.8	Gasolina	UD	06.91 → 01.94	305 905115 4	9 220 081 086	9 220 081 097				
		Álcool	UE	06.91 → 01.94	305 905115 4	9 220 081 086	9 220 081 097				
	Versailles 1.8i	Gasolina	UDB	02.94 → 10.96	325 905105 1		9 220 081 077				
		Álcool	UEB	02.94 → 10.96	325 905105 1		9 220 081 077				
	Versailles 2.0	Gasolina	UQ	03.91 → 08.93	305 905115 4	9 220 081 086	9 220 081 097				
		Álcool	UR	03.91 → 08.94	305 905115 4	9 220 081 086	9 220 081 097				
	Versailles 2.0i	Gasolina	UQB	03.91 → 08.93	305 905115 5		9 220 081 067				
			UQC	01.93 → 10.96	325 905105 1		9 220 081 077				
		Álcool	URA	01.94 → 10.96	547 905105 B		F 000 ZS0 102				

GURGEL







BR-Serie	BR 800	Gasolina	Enertron 800	02.89 → 12.91			9 220 081 067		
Carajas	Carajas 1.8	Gasolina	AP 1800	02.88 → 12.94			9 220 081 077		
Tocantins	Tocantins 1.6 L, TR	Gasolina	1600	02.88 → 05.93			9 220 081 067		
Xavante X12	Xavante X12 1.6	Gasolina	1600	02.75 → 05.93			9 220 081 039		

HONDA

Accord	Accord 2.2i 16V Sedan	Gasolina	F22A3	01.90 → 05.93	30510-PT2-006		F 000 ZS0 116		
	Accord 2.3i 16V Sedan	Gasolina	H23A3	03.93 → 09.95	30510-PT2-006		F 000 ZS0 116		
Accord Wagon	Accord 2.2i Wagon	Gasolina	F22A	04.91 → 02.94	30510-PT2-006		F 000 ZS0 116		
Civic	Civic 1.5i 16V Hatchback	Gasolina	D15B7	10.91 → 09.95			F 000 ZS0 116		
			D15Z6	10.95 → 02.01	30510-PT2-006		F 000 ZS0 116		
	Civic 1.5i 16V Sedan	Gasolina	D15B7	10.91 → 09.95			F 000 ZS0 116		
			D15Z6	10.95 → 02.01	30510-PT2-006		F 000 ZS0 116		
	Civic 1.6i 16V EX Sedan	Gasolina	D16Y8	10.95 → 12.00	30510-PT2-006		F 000 ZS0 116		
	Civic 1.6i 16V Hatchback	Gasolina	B16A2	10.91 → 09.95	30510-PT2-006		F 000 ZS0 116		
			D16Z6	10.91 → 09.95	30510-PT2-006		F 000 ZS0 116		
	Civic 1.6i 16V LX Sedan	Gasolina	B16Y7	10.97 → 12.00	30510-PT2-006		F 000 ZS0 116		
Civic 1.6i Sedan	Gasolina	D16Y8	10.95 → 02.01			F 000 ZS0 116			
Civic CRX	Civic CRX 1.6i 16V	Gasolina	B16A	03.92 → 12.98	30510-PT2-006		F 000 ZS0 116		
			D16Y	01.96 → 12.98	30510-PT2-006		F 000 ZS0 116		
CR-V	CR-V 2.0i 16V 4WD	Gasolina	B20Z1	01.99 → 07.02	30510-PT2-006		F 000 ZS0 116		
Fit	Fit 1.4i 8V	Gasolina	L13A	04.03 → 10.08	30520-PWA-003		0 986 JG1 225	EIN	
					30521-PWA-003		0 986 JG1 224	AUS	
	Fit 1.4i 8V Flex	Flex		12.06 → 10.08	30520-PWA-003		0 986 JG1 225	EIN	
					30521-PWA-003		0 986 JG1 224	AUS	
Fit 1.5i 16V	Gasolina		02.05 → 10.08	30520-PWC-003		0 986 JG1 226			

EIN=Dianteira, AUS=Traseira



							
Aplicação	Combustível	Motor	Data de aplicação	Número original	Bosch original	Bosch reposição	Observação

HYUNDAI

HB20	HB20 1.0 Flex	Flex		10.12 →	27301 04000		0 986 221 075	
	HB20 1.6 Flex	Flex		10.12 →	27301 2B010		0 986 221 063	
	HB20S 1.0 Flex	Flex		03.13 →	27301 04000		0 986 221 075	
	HB20S 1.6 Flex	Flex		03.13 →	27301 2B010		0 986 221 063	
	HB20X 1.6 Flex	Flex		02.13 →	27301 2B010		0 986 221 063	
i30	i30 1.6 Flex	Flex		02.13 → 01.14	27301 2B010		0 986 221 063	
	i30 2.0	Gasolina	G4GC...	09.07 → 01.13	27301 23900		0 986 221 080	
i30 CW	i30 2.0 CW	Gasolina	G4GC...	03.08 → 03.11	27301 23900		0 986 221 080	

KIA

Picanto	Picanto 1.0 Flex	Flex		08.11 →	27301 04000		0 986 221 075	
Soul	Soul 1.6i CVVT	Gasolina	G4FC	02.09 → 07.11	27301 2B010		0 986 221 063	
Sportage	Sportage 2.0	Gasolina	G4GC	05.07 → 05.10	27301 23900		0 986 221 080	
	Sportage 2.0 4x4	Gasolina	G4GC	05.07 → 05.10	27301 23900		0 986 221 080	

LADA

Kalina	Kalina 1.6	Gasolina	11183-5..	01.10 →	21110370501004	F 000 ZS0 225	F 000 ZS0 211	
Laika	Laika 1.5	Gasolina		02.93 → 10.98			9 220 081 077	
	Laika 1.6	Gasolina		02.93 → 10.98			9 220 081 077	
Niva	Niva 1.5 4x4	Gasolina		02.93 → 12.99			9 220 081 077	
	Niva 1.6 4x4	Gasolina		02.93 → 12.99			9 220 081 077	
	Niva 1.7i	Gasolina	21214-10	07.96 → 12.99	2111 3705010	F 000 ZS0 225	F 000 ZS0 211	









LAND ROVER GROUP

Discovery II	Discovery II 4.0i AWD	Gasolina	36D 94D 56D	10.98 → 08.04	ERR 6045		0 221 503 407	
Range Rover II	Range Rover II 4.0i V8 AWD	Gasolina	42D	09.94 → 08.02	ERR 6045		0 221 503 407	
	Range Rover II 4.6i V8 AWD	Gasolina		09.94 → 08.02	ERR 6045		0 221 503 407	

MERCEDES-BENZ







124-Serie	230 E	Gasolina	M 102.982	12.84 → 06.93	000 158 40 03	0 221 118 308	0 221 118 307	
					000 158 62 03	0 221 502 432	0 221 502 431	
	260 E	Gasolina	M 103.940	09.85 → 10.92	000 158 61 03	0 221 502 430	0 221 502 429	
					000 158 62 03	0 221 502 432	0 221 502 431	
	260 TE	Gasolina	M 103.940	09.85 → 08.92	000 158 61 03	0 221 502 430	0 221 502 429	
	300 E	Gasolina	M 103.98...	01.85 → 08.93	000 158 61 03	0 221 502 430	0 221 502 429	
	300 TE	Gasolina	M 103.983	01.86 → 08.92	000 158 61 03	0 221 502 430	0 221 502 429	
300 TE 4MATIC	Gasolina	M 103.985	09.89 → 06.93		0 221 502 432	0 221 502 431		
500 E	Gasolina	M 119.974	09.91 → 06.93	000 158 61 03	0 221 502 430	0 221 502 429	KEY	
				000 158 62 03	0 221 502 432	0 221 502 431	XEX	
				000 158 40 03	0 221 118 308	0 221 118 307		
190-Serie	190 E 2.3	Gasolina	M 102.985	08.84 → 08.93	000 158 61 03	0 221 502 430	0 221 502 429	
22t L-Serie	L 2216	Álcool	M 352-0	01.87 → 12.88			9 220 081 067	
	LK 2215	Álcool	M 352-0	01.84 → 12.86			9 220 081 067	
6t L-Serie	L 610	Álcool	M 314-0 Alcool	01.84 → 07.89			9 220 081 067	
A-Klasse	A 200	Gasolina	M 266.960	04.04 → 04.12	000 158 78 03	0 221 503 036	0 221 503 035	
B-Klasse	B 170	Gasolina	M 266.940	04.05 → 04.09	000 158 78 03	0 221 503 036	0 221 503 035	
	B 180	Gasolina	M 266.940	04.09 → 04.11	000 158 78 03	0 221 503 036	0 221 503 035	
	B 200	Gasolina	M 266.960	04.05 → 04.11	000 158 78 03	0 221 503 036	0 221 503 035	
	B 200 Turbo	Gasolina	M 266.980	04.05 → 10.10	000 158 78 03	0 221 503 036	0 221 503 035	
C-Klasse	C 180	Gasolina	M 111.921	09.95 → 04.00	000 158 70 03	0 221 506 003	0 221 506 002	AG
	C 180 CGI	Gasolina	M 271.820	01.09 → 04.12	000 150 25 80		0 986 221 066	GS
	C 180 CGI Coupe	Gasolina	M 271.820	03.11 → 04.12	000 150 25 80		0 986 221 066	

XEY=Para cilindros 5 e 8, XEX=Para cilindros 1 e 4, AG=Para veículos com câmbio automático, GS=Para veículos com câmbio manual









							
Aplicação	Combustível	Motor	Data de aplicação	Número original	Bosch original	Bosch reposição	Observação
C 180 KOMPRESSOR	Gasolina	M 271.910	04.08 → 04.10	000 150 25 80		0 986 221 066	
		M 271.946	09.02 → 07.07	000 150 25 80		0 986 221 066	
C 180 KOMPRESSOR Sportcoupe	Gasolina	M 271.946	09.02 → 02.08	000 150 25 80		0 986 221 066	
C 180 T-Modell	Gasolina	M 111.921	05.96 → 02.01	000 158 70 03	0 221 506 003	0 221 506 002	AG GS
C 200	Gasolina	M 111.945	01.94 → 04.00	000 158 70 03	0 221 506 003	0 221 506 002	AG
							GS
C 200 CGI	Gasolina	M 271.8...	04.09 → 12.14	000 150 25 80		0 986 221 066	
C 200 CGI T-Modell	Gasolina	M 271.8...	04.09 →	000 150 25 80		0 986 221 066	
C 200 KOMPRESSOR	Gasolina	M 271.940	09.02 → 02.07	000 150 25 80		0 986 221 066	
		M 271.950	03.07 → 04.10	000 150 25 80		0 986 221 066	
C 200 KOMPRESSOR Sportcoupe	Gasolina	M 271.940	09.02 → 02.08	000 150 25 80		0 986 221 066	
C 200 KOMPRESSOR T-Modell	Gasolina	M 271.940	09.02 → 08.07	000 150 25 80		0 986 221 066	
		M 271.950	09.07 → 04.10	000 150 25 80		0 986 221 066	
C 230	Gasolina	M 111.974	09.96 → 08.98	000 158 75 03	0 221 506 003	0 221 506 002	AG GS
C 230 KOMPRESSOR	Gasolina	M 111.975	09.95 → 04.00	000 158 70 03	0 221 506 003	0 221 506 002	AG
							GS
C 230 KOMPRESSOR Sportcoupe	Gasolina	M 111.981	01.01 → 01.04		0 221 506 003	0 221 506 002	
C 230 KOMPRESSOR T-Modell	Gasolina	M 111.975	06.97 → 02.01	000 158 70 03	0 221 506 003	0 221 506 002	AG GS
C 230 T-Modell	Gasolina	M 111.974	05.96 → 05.97	000 158 70 03	0 221 506 003	0 221 506 002	AG
							GS
C 240	Gasolina	M 112.910	06.97 → 04.00	000 158 78 03	0 221 503 036	0 221 503 035	
		M 112.912	05.00 → 05.05	000 158 78 03	0 221 503 036	0 221 503 035	
C 250 CGI	Gasolina	M 271.860	04.09 →	000 150 25 80		0 986 221 066	
C 250 CGI Coupe	Gasolina	M 271.860	03.11 →	000 150 25 80		0 986 221 066	
C 280	Gasolina	M 104.941	05.93 → 05.97	000 158 70 03	0 221 506 003	0 221 506 002	AG GS
		M 112.920	06.97 → 08.00	000 158 78 03	0 221 503 036	0 221 503 035	
C 280 T-Modell	Gasolina	M 112.920	06.97 → 02.01	000 158 78 03	0 221 503 036	0 221 503 035	
C 32 AMG KOMPRESSOR	Gasolina	M 112.961	01.01 → 01.04	000 158 78 03	0 221 503 036	0 221 503 035	
C 320	Gasolina	M 112.946	05.00 → 05.05	000 158 78 03	0 221 503 036	0 221 503 035	
C 320 4MATIC	Gasolina	M 112.953	09.02 → 06.05	000 158 78 03	0 221 503 036	0 221 503 035	
C 320 4MATIC T-Modell	Gasolina	M 112.953	09.02 → 06.05	000 158 78 03	0 221 503 036	0 221 503 035	
C 320 Sportcoupe	Gasolina	M 112.946	09.02 → 05.05	000 158 78 03	0 221 503 036	0 221 503 035	
C 320 T-Modell	Gasolina	M 112.946	01.01 → 05.05	000 158 78 03	0 221 503 036	0 221 503 035	
C 36 AMG	Gasolina	M 104.941	01.94 → 05.97	000 158 70 03	0 221 506 003	0 221 506 002	AG
							GS
C 43 AMG	Gasolina	M 113.944	11.97 → 04.00	000 158 78 03	0 221 503 036	0 221 503 035	
C 55 AMG T-Modell	Gasolina	M 113.988	02.04 → 08.07	000 158 78 03	0 221 503 036	0 221 503 035	
Classe A	Gasolina	M 166.960	05.99 → 08.05	000 150 13 80	0 221 503 034	0 221 503 033	
		M 166.990	09.00 → 08.05	000 150 13 80	0 221 503 034	0 221 503 033	
CLC-Klasse	Gasolina	M 271.957	03.08 → 05.10	000 150 25 80		0 986 221 066	
CLK-Klasse	Gasolina	M 111.975	06.98 → 05.00	000 158 75 03	0 221 506 003	0 221 506 002	AG
							GS
CLK 320 Cabrio	Gasolina	M 112.940	06.98 → 01.03	000 158 78 03	0 221 503 036	0 221 503 035	
		M 112.955	02.03 → 03.05	000 158 78 03	0 221 503 036	0 221 503 035	
CLK 320 Coupe	Gasolina	M 112.940	01.97 → 09.02	000 158 78 03	0 221 503 036	0 221 503 035	
		M 112.955	05.02 → 03.05	000 158 78 03	0 221 503 036	0 221 503 035	
CLK 430 Coupe	Gasolina	M 113.943	09.98 → 04.02	000 158 78 03	0 221 503 036	0 221 503 035	
CLK 500 Cabrio	Gasolina	M 113.968	02.03 → 07.06	000 158 78 03	0 221 503 036	0 221 503 035	
CLK 500 Coupe	Gasolina	M 113.968	05.02 → 08.03	000 158 78 03	0 221 503 036	0 221 503 035	
CLK 55 AMG Cabrio	Gasolina	M 113.984	09.00 → 04.02	000 158 78 03	0 221 503 036	0 221 503 035	
		M 113.987	09.01 → 08.06	000 158 78 03	0 221 503 036	0 221 503 035	
CLK 55 AMG Coupe	Gasolina	M 113.984	05.99 → 04.02	000 158 78 03	0 221 503 036	0 221 503 035	
		M 113.987	08.01 → 08.06	000 158 78 03	0 221 503 036	0 221 503 035	

AG=Para veículos com câmbio automático, GS=Para veículos com câmbio manual



								
Aplicação	Combustível	Motor	Data de aplicação	Número original	Bosch original	Bosch reposição	Observação	
CL-Klasse	CL 500 Coupe	Gasolina	M 113.960	09.99 → 05.06	000 158 78 03	0 221 503 036	0 221 503 035	
	CL 55 AMG KOMPRESSOR Coupe	Gasolina	M 113.991	09.02 → 08.06	000 158 78 03	0 221 503 036	0 221 503 035	
CLS-Klasse	CLS 500 Coupe	Gasolina	M 113.967	06.04 → 04.06	000 158 78 03	0 221 503 036	0 221 503 035	
	CLS 55 AMG Coupe	Gasolina	M 113.990	06.04 → 08.06	000 158 78 03	0 221 503 036	0 221 503 035	
E-Klasse	E 200	Gasolina	M 111.942	06.95 → 02.01	000 158 75 03	0 221 506 003	0 221 506 002	
	E 200 T-Modell	Gasolina	M 111.942	05.96 → 01.03				AG
								GS
					000 158 75 03	0 221 506 003	0 221 506 002	AG
								GS
	E 230	Gasolina	M 111.970	06.95 → 08.97	000 158 75 03	0 221 506 003	0 221 506 002	
	E 240	Gasolina	M 112.911	09.97 → 04.00	000 158 78 03	0 221 503 036	0 221 503 035	
			M 112.913	03.02 → 03.05	000 158 78 03	0 221 503 036	0 221 503 035	
			M 112.914	04.00 → 03.02	000 158 78 03	0 221 503 036	0 221 503 035	
	E 250 CGI	Gasolina	M 271.860	04.09 → 12.13	000 150 25 80		0 986 221 066	
	E 250 CGI Coupe	Gasolina	M 271.860	02.09 → 04.13	000 150 25 80		0 986 221 066	
	E 280	Gasolina	M 104.942	07.93 → 06.95	000 158 75 03	0 221 506 003	0 221 506 002	
			M 104.945	01.96 → 02.97	000 158 70 03	0 221 506 003	0 221 506 002	
			M 112.921	06.95 → 01.03	000 158 78 03	0 221 503 036	0 221 503 035	
	E 280 T	Gasolina	M 104.942	07.93 → 05.96	000 158 70 03	0 221 506 003	0 221 506 002	
	E 300 4MATIC	Gasolina	M 103.985	07.93 → 06.95	000 158 61 03	0 221 502 430	0 221 502 429	
	E 320	Gasolina	M 104.992	07.93 → 06.95	000 158 70 03	0 221 506 003	0 221 506 002	
			M 104.995	06.95 → 02.97	000 158 75 03	0 221 506 003	0 221 506 002	
			M 112.941	03.97 → 08.03	000 158 78 03	0 221 503 036	0 221 503 035	
			M 112.949	03.02 → 08.03	000 158 78 03	0 221 503 036	0 221 503 035	
	E 320 4MATIC T-Modell	Gasolina	M 112.954	09.03 → 03.05	000 158 78 03	0 221 503 036	0 221 503 035	
	E 320 T	Gasolina	M 104.992	07.93 → 05.96	000 158 70 03	0 221 506 003	0 221 506 002	
	E 320 T-Modell	Gasolina	M 112.941	03.97 → 01.03	000 158 78 03	0 221 503 036	0 221 503 035	
			M 112.949	02.03 → 03.05	000 158 78 03	0 221 503 036	0 221 503 035	
	E 420	Gasolina	M 119.985	01.96 → 08.97	000 158 72 03	0 221 504 002	0 221 504 001	
	E 420 T-Modell	Gasolina	M 119.985	05.96 → 08.97	000 158 72 03	0 221 504 002	0 221 504 001	
	E 430	Gasolina	M 113.940	09.97 → 03.02	000 158 78 03	0 221 503 036	0 221 503 035	
E 430 4MATIC T-Modell	Gasolina	M 113.940	06.97 → 01.03	000 158 78 03	0 221 503 036	0 221 503 035		
E 430 T-Modell	Gasolina	M 113.940	09.97 → 01.03	000 158 78 03	0 221 503 036	0 221 503 035		
E 500	Gasolina	M 113.967	03.02 → 03.06	000 158 78 03	0 221 503 036	0 221 503 035		
E 500 4MATIC	Gasolina	M 113.969	09.03 → 08.06	000 158 78 03	0 221 503 036	0 221 503 035		
E 500 T-Modell	Gasolina	M 113.967	09.03 → 03.06	000 158 78 03	0 221 503 036	0 221 503 035		
E 55 AMG	Gasolina	M 113.980	09.97 → 03.03	000 158 78 03	0 221 503 036	0 221 503 035		
E 55 AMG KOMPRESSOR	Gasolina	M 113.990	10.02 → 05.06	000 158 78 03	0 221 503 036	0 221 503 035		
E 55 AMG KOMPRESSOR T-Modell	Gasolina	M 113.990	09.03 → 05.06	000 158 78 03	0 221 503 036	0 221 503 035		
G-Klasse	G 320	Gasolina	M 112.945	12.97 → 08.06	000 158 78 03	0 221 503 036	0 221 503 035	
	G 55 AMG KOMPRESSOR	Gasolina	M 113.993	04.04 → 08.11	000 158 78 03	0 221 503 036	0 221 503 035	
M-Klasse	ML 230	Gasolina	M 111.977	03.98 → 06.00	000 158 75 03	0 221 506 003	0 221 506 002	
	ML 320	Gasolina	M 112.942	03.98 → 09.02	000 158 78 03	0 221 503 036	0 221 503 035	
	ML 350	Gasolina	M 112.970	08.02 → 06.05	000 158 78 03	0 221 503 036	0 221 503 035	
	ML 430	Gasolina	M 113.942	09.98 → 07.02	000 158 78 03	0 221 503 036	0 221 503 035	
	ML 500	Gasolina	M 113.965	09.01 → 06.05	000 158 78 03	0 221 503 036	0 221 503 035	
	ML 500 4MATIC	Gasolina	M 113.964	09.05 → 08.07	000 158 78 03	0 221 503 036	0 221 503 035	
	ML 55 AMG	Gasolina	M 113.981	03.00 → 06.05	000 158 78 03	0 221 503 036	0 221 503 035	
OH-Serie	OH 1315 G	GNV	M 366 G	04.93 → 04.03	000 150 24 80		9 220 081 067	
R-Klasse	R 500 4MATIC	Gasolina	M 113.971	02.06 → 04.07	000 158 78 03	0 221 503 036	0 221 503 035	
S-Klasse	300 SE	Gasolina	M 104.99...	03.91 → 05.93	000 158 70 03	0 221 506 003	0 221 506 002	
					000 158 62 03	0 221 502 432	0 221 502 431	
					000 158 72 03	0 221 504 002	0 221 504 001	
			000 158 78 03	0 221 503 036	0 221 503 035			
	S 280	Gasolina	M 104.944	06.93 → 09.98	000 158 75 03	0 221 506 003	0 221 506 002	
M 112.922			01.99 → 08.02	000 158 78 03	0 221 503 036	0 221 503 035		

AG=Para veículos com câmbio automático, GS=Para veículos com câmbio manual

									
	Aplicação	Combustível	Motor	Data de aplicação	Número original	Bosch original	Bosch reposição	Observação	
	S 320	Gasolina	M 112.944	10.98 → 08.02	000 158 78 03	0 221 503 036	0 221 503 035		
			M104994...	03.93 → 09.98	000 158 75 03	0 221 506 003	0 221 506 002		
				09.93 → 08.96	000 158 70 03	0 221 506 003	0 221 506 002		
	S 420	Gasolina	M 119.971;981	06.93 → 09.98	000 158 61 03	0 221 502 430	0 221 502 429	LAB	
					000 158 62 03	0 221 502 432	0 221 502 431	RAB	
					000 158 72 03	0 221 504 002	0 221 504 001		
	S 500	Gasolina	M 113.960	10.98 → 09.05	000 158 78 03	0 221 503 036	0 221 503 035		
					M 119.970;980	06.93 → 09.98	000 158 62 03	0 221 502 432	0 221 502 431
	SLK-Klasse	S 500 4MATIC	Gasolina	M 113.966	09.02 → 09.05	000 158 78 03	0 221 503 036	0 221 503 035	
		S 55 AMG KOMPRESSOR	Gasolina	113.991	09.02 → 08.05	000 158 78 03	0 221 503 036	0 221 503 035	
S 600		Gasolina	M 120.98...	09.95 → 09.98	000 158 72 03	0 221 504 002	0 221 504 001	AA7	
SLK 200		Gasolina	M 271.861	01.11 →	000 150 25 80		0 986 221 066		
SLK 200 KOMPRESSOR		Gasolina	M 271.954	12.07 → 11.10	000 150 25 80		0 986 221 066		
		Gasolina/GNV	M 271.944	04.04 → 11.07	000 150 25 80		0 986 221 066		
SLK 230 KOMPRESSOR		Gasolina	M 111.973	09.96 → 01.00	000 158 75 03	0 221 506 003	0 221 506 002		
SL-Klasse	SLK 32 AMG KOMPRESSOR	Gasolina	M 112.960	06.99 → 03.04	000 158 78 03	0 221 503 036	0 221 503 035		
	SLK 320	Gasolina	M 112.947	06.99 → 03.04	000 158 78 03	0 221 503 036	0 221 503 035		
	SLK 55 AMG	Gasolina	M 113.989	04.04 → 11.10	000 158 78 03	0 221 503 036	0 221 503 035		
	300 SL	Gasolina	M 103.984	03.89 → 06.93	000 158 50 03	0 221 502 432	0 221 502 431		
	500 SL	Gasolina	M 119.960	03.89 → 08.92	000 158 61 03	0 221 502 430	0 221 502 429	LAB	
					000 158 62 03	0 221 502 432	0 221 502 431	RAB	
	SL 280	Gasolina	M 104.943	07.93 → 05.98	000 158 70 03	0 221 506 003	0 221 506 002		
					M 112.923	06.98 → 08.01	000 158 78 03	0 221 503 036	0 221 503 035
	SL 320	Gasolina	M 104.991	07.93 → 05.98	000 158 70 03	0 221 506 003	0 221 506 002		
	SL 350	Gasolina	M 112.973	03.03 → 12.05	000 158 78 03	0 221 503 036	0 221 503 035		
SL 500	Gasolina	M 113.963	10.01 → 12.05	000 158 78 03	0 221 503 036	0 221 503 035			
				M 119.982	09.95 → 09.04	000 158 72 03	0 221 504 002	0 221 504 001	
SL 55 AMG	Gasolina	M 113.992	10.01 → 02.06	000 158 78 03	0 221 503 036	0 221 503 035			
SL 600	Gasolina	M 120.983	09.95 → 08.01	000 158 72 03	0 221 504 002	0 221 504 001			
SLR-Klasse	SLR 5.4 Coupe	Gasolina	M 155.980	04.04 → 12.09	000 158 78 03	0 221 503 036	0 221 503 035		
	SLR 5.4 Coupe 722 Edition	Gasolina	M 155.980	07.06 → 12.09	000 158 78 03	0 221 503 036	0 221 503 035		

MINI (BMW)

Mini	Cooper	Gasolina	N12 B16...	11.06 → 08.10	12 13 7 571 643		0 221 504 470	
					12 13 8 647 689		0 221 504 470	
					N16 B16A	03.10 → 11.13	12 13 8 647 689	
	Cooper Cabrio	Gasolina	N12 B16...	03.09 → 06.10	12 13 7 571 643		0 221 504 470	
					12 13 8 647 689		0 221 504 470	
	Cooper Countryman	Gasolina	N16 B16A	09.10 →	12 13 8 647 689		0 221 504 470	
	Cooper Coupe	Gasolina	N16 B16A	09.11 →	12 13 8 647 689		0 221 504 470	
	Cooper Paceman ALL4	Gasolina	N16 B16A	07.13 →	12 13 8 647 689		0 221 504 470	
One	Gasolina	N16 B16A	03.10 → 11.13	12 13 8 647 689		0 221 504 470		

MITSUBISHI

Pajero TR4	Pajero TR4 2.0i 4x4 16V Flex	Flex	4G94	07.07 →	CA160034	F 000 ZS0 234	F 000 ZS0 233	
------------	------------------------------	------	------	---------	----------	---------------	----------------------	--

MIURA





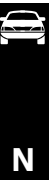

Top Sport	Top Sport 2.0	Gasolina	UQ	04.90 → 10.91			9 220 081 077	
				11.91 → 12.00		9 220 081 086	9 220 081 097	

NISSAN

Livina	Grand Livina 1.8 16V Flex	Flex	MR18DE	07.09 →	22448 JA00C		0 986 221 090	
	Livina 1.6 16V Flex	Flex	K4M	03.09 →	22448-00QAA		0 986 221 045	
	Livina 1.8 16V Flex	Flex	MR18DE	03.09 →	22448 JA00C		0 986 221 090	

LAB=Montado no lado esquerdo, RAB=Montado no lado direito, AA7=Necessário 12 unidades



							
Aplicação	Combustível	Motor	Data de aplicação	Número original	Bosch original	Bosch reposição	Observação
Sentra	Sentra 2.0	Gasolina	MR20DE	05.09 → 08.12	22448 JA00C		0 986 221 090
				09.06 → 08.10	22448 ED800	0 221 604 015	0 221 604 014
	Sentra 2.0 Flex	Flex	MR20DE	08.09 → 12.13	22448 JA00C		0 986 221 090
Tiida	Tiida 1.8 Flex	Flex	MR18DE	07.10 →	22448 JA00C		0 986 221 090
	Tiida 1.8 Hatchback	Gasolina	MR18DE	03.07 → 03.10	22448 ED800	0 221 604 015	0 221 604 014
	Tiida 1.8 Hatchback Flex	Flex	MR18DE	05.09 → 07.13	22448 JA00C		0 986 221 090

PEUGEOT







106	106 1.0i	Gasolina	CDY	05.96 → 05.05	5970 70		F 01R 00A 025
				05.96 → 05.05	5970 70		F 01R 00A 025
205	205 1.4i	Gasolina	KDX	01.96 → 09.98	5970 48		F 01R 00A 025
206	206 1.0i 16V	Gasolina	D4D	06.01 → 12.05	5970 83		0 986 221 036
	206 1.4i	Gasolina	KFW	02.04 → 12.05	5970 A8		0 986 221 035
	206 1.4i Flex	Flex	KFV	01.06 → 11.09	5970 A8		0 986 221 035
	206 1.6i	Gasolina	NFZ	10.99 → 10.03	5970 74		0 986 221 034
	206 SW 1.4i	Gasolina	KFW	03.05 → 12.05	5970 A8		0 986 221 035
	206 SW 1.4i Flex	Flex	KFV	01.06 → 07.08	5970 A8		0 986 221 035
	207	207 1.4i Flex	Flex	KFW/FF	08.08 →	5970 A8	
	207 Passion 1.4i Flex	Flex	KFW/FF	11.08 → 12.13	5970 A8		0 986 221 035
	207 SW 1.4i Flex	Flex	KFW/FF	08.08 → 01.13	5970 A8		0 986 221 035
306	306 1.6i Break	Gasolina	NFZ	05.97 → 06.98	5970 70		F 01R 00A 025
				07.98 → 10.00			0 986 221 034
	306 1.8i	Gasolina		03.97 → 10.03	5970 70		F 01R 00A 025
				01.93 → 04.97	5970 48		F 01R 00A 025
	306 2.0i Cabriolet	Gasolina	R6D	01.93 → 04.97	5970 48		F 01R 00A 025
405	405 1.6i	Gasolina	BDY	06.92 → 04.97			F 01R 00A 025
				09.90 → 12.92	5970 48		F 01R 00A 025
				07.94 → 04.97			F 01R 00A 025
	405 1.8i	Gasolina		04.96 → 04.06	5970 70		F 01R 00A 025
				06.92 → 04.97			F 01R 00A 025
	405 2.0i	Gasolina	R6D	10.99 → 10.04	5970 70		F 01R 00A 025
06.92 → 04.97						F 01R 00A 025	
06.92 → 04.97						F 01R 00A 025	
	405 2.0i Break	Gasolina	R6D	06.92 → 04.97			F 01R 00A 025
806	806 2.0i Turbo	Gasolina	RGX	06.94 → 08.02	5970 70		F 01R 00A 025
Hoggar	Hoggar 1.4i Flex	Flex	KFV	05.10 →	5970 A8		0 986 221 035
Partner	Partner 1.8i	Gasolina	LFX	03.97 → 12.03	5970 48		F 01R 00A 025

PUMA

GTE-GTS	Puma GTE-GTS	Gasolina		01.70 → 12.79			9 220 081 054
---------	--------------	----------	--	---------------	--	--	----------------------







RENAULT

19	19 1.8i	Gasolina	F3P 705 Kat.	05.92 → 12.95	77 01 031 135		F 000 ZS0 115
	19 Cabrio 1.8i	Gasolina	F3P 705 Kat.	05.92 → 12.95	77 01 031 135		F 000 ZS0 115
21	21 2.0i	Gasolina	J7R 740 Kat.	05.89 → 12.94	77 01 031 135		F 000 ZS0 115
Clio I	Clio I 1.6i	Gasolina	K7M	01.96 → 08.99	77 00 749 450		9 220 081 505
Clio II	Clio II 1.0 16V	Flex	D4D	11.12 →	82 00 702 693		0 986 221 046
	Clio II 1.0i 16V	Gasolina	D4D	01.01 → 01.05	82 00 084 401		0 986 221 036
	Clio II 1.0i 16V Hi-Flex	Flex	D4D	11.05 → 10.12	82 00 702 693		0 986 221 046
	Clio II 1.0i 16V Hi-Power	Gasolina	D4D	02.05 → 10.05	82 00 702 693		0 986 221 046
	Clio II 1.0i 8V	Gasolina	D7D	09.99 → 12.06	77 00 274 008		0 986 221 060
	Clio II 1.6i 16V	Gasolina	K4M	05.00 → 12.06	82 00 765 882		0 986 221 045
	Clio II 1.6i 16V Hi-Flex	Flex	K4M	11.04 → 02.09	82 00 765 882		0 986 221 045
	Clio II 1.6i 8V	Gasolina	K7M	09.99 → 12.02	77 00 274 008		0 986 221 060
	Clio II Sedan 1.0i 16V	Gasolina	D4D	06.00 → 01.05	82 00 084 401		0 986 221 036
	Clio II Sedan 1.0i 16V Hi-Flex	Flex	D4D	11.05 → 02.09	82 00 702 693		0 986 221 046
	Clio II Sedan 1.0i 16V Hi-Power	Gasolina	D4D	02.05 → 10.05	82 00 702 693		0 986 221 046
	Clio II Sedan 1.6i 16V	Gasolina	K4M	05.00 → 10.04	82 00 765 882		0 986 221 045
	Clio II Sedan 1.6i 16V Hi-Flex	Flex	K4M	11.04 → 02.09	82 00 765 882		0 986 221 045

							
Aplicação	Combustível	Motor	Data de aplicação	Número original	Bosch original	Bosch reposição	Observação
Duster	Duster 1.6 16V Hi-Flex	Flex	K4M	10.11 →	82 00 765 882		0 986 221 045
	Duster 2.0 16V Hi-Flex	Flex	F4R	10.11 →	82 00 765 882		0 986 221 045
	Duster 2.0 16V Hi-Flex 4x4	Flex	F4R	10.11 →	82 00 765 882		0 986 221 045
Fluence	Fluence 2.0 16V Flex	Flex	M4R	02.11 →	82 00 699 627	0 221 504 031	0 221 504 030
	Fluence 2.0 GT	Gasolina	F4R 872	11.12 →	82 00 765 882		0 986 221 045
Kangoo (Fase I)	Kangoo 1.6i 8V	Gasolina	K7M	10.98 → 06.01	77 00 274 008		0 986 221 060
Kangoo (Fase II)	Kangoo 1.0i 16V	Gasolina	D4D	01.02 → 01.07	82 00 084 401		0 986 221 036
	Kangoo 1.0i 8V	Gasolina	D7D	01.02 → 01.07	77 00 274 008		0 986 221 060
	Kangoo 1.6i 16V	Gasolina	K4M	01.02 → 12.12	82 00 765 882		0 986 221 045
	Kangoo 1.6i 16V Hi-Flex	Flex	K4M	03.07 →	82 00 765 882		0 986 221 045
Laguna I	Laguna I 2.0i	Gasolina	F3R 723	01.94 → 02.01	77 01 031 135		F 000 Z50 115
Laguna III Grandtour	Laguna III 2.0 TCe Grandtour	Gasolina	F4R 811	10.07 →	82 00 568 671		0 986 221 045
Logan	Logan 1.0 16V Hi-Flex	Flex	D4D	07.07 → 11.13	82 00 702 693		0 986 221 046
	Logan 1.0 Hi-Flex 16V	Flex	D4D	12.13 →	82 00 702 693		0 986 221 046
	Logan 1.6 16V Hi-Flex	Flex	K4M	07.07 → 11.13	82 00 765 882		0 986 221 045
	Logan 1.6 Hi-Power Flex	Flex	K7M	09.12 →	77 00 274 008		0 986 221 060
	Logan 1.6 Hi-Torque Flex	Flex	K7M	11.07 → 08.12	77 00 274 008		0 986 221 060
Megane (Fase I)	Megane 2.0i	Gasolina	F3R	05.98 → 05.01	77 00 107 269		0 986 221 033
	Megane 2.0i 16V	Gasolina	F4R	07.01 → 07.11	82 00 765 882		0 986 221 045
Megane II	Megane II 1.6 16V	Gasolina	K4M	05.06 → 01.11	82 00 765 882		0 986 221 045
	Megane II 1.6 16V Hi-Flex	Flex	K4M	03.06 → 01.11	82 00 765 882		0 986 221 045
	Megane II 2.0 16V	Gasolina	F4R	06.06 → 01.11	82 00 765 882		0 986 221 045
Megane II Cabrio	Megane II 2.0 Cabrio	Gasolina	F4R 770	10.03 → 03.10	82 00 568 671		0 986 221 045
Megane II Grandtour	Megane Grandtour 1.6 16V	Gasolina	K4M 762	11.06 → 08.12	82 00 765 882		0 986 221 045
	Megane II Grandtour 1.6 16V Hi-Flex	Flex	K4M	12.06 → 08.12	82 00 765 882		0 986 221 045
	Megane II Grandtour 2.0 16V	Gasolina	F4R	12.06 → 01.11	82 00 765 882		0 986 221 045
R 19	R 19 1.6 Sedan	Gasolina	F3P	07.93 → 03.98	77 01 031 135		F 000 Z50 115
	R 19 1.6i	Gasolina	C3L-794	05.93 → 10.01	77 02 218 697		9 220 081 505
	R 19 1.6i Sedan	Gasolina	C3L	01.93 → 05.00	77 00 749 450		9 220 081 505
R 21	R 21 2.2	Gasolina	J6T 792	06.86 → 07.97	77 01 031 135		F 000 Z50 115
Safrane	Safrane 2.0i	Gasolina	J7R 734,735	04.92 → 09.96	77 01 031 135		F 000 Z50 115
	Safrane 3.0i	Gasolina	Z7X 722,723	04.92 → 09.96	77 01 031 135		F 000 Z50 115
Sandero	Sandero 1.0 16V Hi-Flex	Flex	D4D	11.07 → 06.14	82 00 702 693		0 986 221 046
	Sandero 1.0 16V Hi-Power	Flex	D4D	07.14 →	82 00 702 693		0 986 221 046
	Sandero 1.6 16V Hi-Flex	Flex	K4M	11.07 → 06.14	82 00 765 882		0 986 221 045
	Sandero 1.6 Hi-Power	Flex		07.14 →	77 00 274 008		0 986 221 060
	Sandero 1.6 Hi-Power Flex	Flex		09.12 → 06.14	77 00 274 008		0 986 221 060
	Sandero 1.6 Hi-Torque Flex	Flex	K7M	11.07 → 08.12	77 00 274 008		0 986 221 060
Scenic (Fase I)	Scenic 1.6i 16V	Gasolina	K4M	08.99 → 07.10	82 00 765 882		0 986 221 045
	Scenic 1.6i 16V Hi-Flex	Flex	K4M	03.05 → 07.10	82 00 765 882		0 986 221 045
	Scenic 2.0i	Gasolina	F3R	01.99 → 12.01	77 00 107 269		0 986 221 033
	Scenic 2.0i 16V	Gasolina	F4R	01.02 → 07.10	82 00 765 882		0 986 221 045
Scenic II	Scenic II 2.0 16V	Gasolina	F4R 770	05.03 → 04.09	82 00 568 671		0 986 221 045
Symbol	Symbol 1.6 16V Hi-Flex	Flex	K4M	03.09 → 03.13	82 00 765 882		0 986 221 045
	Symbol 1.6 Hi-Torque Flex	Flex	K7M	04.09 → 03.13	77 00 274 008		0 986 221 060
Trafic I	Trafic 2.0	Gasolina	F3R	06.99 → 12.02	77 00 107 269		0 986 221 033
Twingo I	Twingo I 1.0i	Gasolina	D7D 740	01.00 → 05.07	77 00 274 008		0 986 221 060
	Twingo I 1.0i 16V	Gasolina	D4D 712	03.01 → 05.07	82 00 084 401		0 986 221 036
	Twingo I 1.2i	Gasolina	C3G 700	03.93 → 08.97	77 00 749 450		9 220 081 505

ROLLS-ROYCE

Ghost	Ghost 6.6	Gasolina	N74 B66A	12.09 →	12 13 7 594 937		0 221 504 470
Phantom	Phantom 6.8	Gasolina	N73 B68A	03.03 →	12 13 7 594 938	0 221 504 100	0 221 504 464
	Phantom 6.8 Drophead	Gasolina	N73 B68A	06.07 →	12 13 7 594 938	0 221 504 100	0 221 504 464

							
Aplicação	Combustível	Motor	Data de aplicação	Número original	Bosch original	Bosch reposição	Observação

SEAT







Cordoba	Cordoba 1.0	Gasolina	ANV	05.99 → 07.00	032 905 106 E	F 000 ZS0 209	F 000 ZS0 210	
			AST	03.00 → 12.02	6N0 905 104		0 986 221 000	
			AUC	07.00 → 12.02	032 905 106 E	F 000 ZS0 209	F 000 ZS0 210	
	Cordoba 1.4	Gasolina	AKK	05.99 → 12.02	032 905 106 E	F 000 ZS0 209	F 000 ZS0 210	
			APE	09.99 → 06.00	032 905 106 E	F 000 ZS0 209	F 000 ZS0 210	
			AQQ	09.99 → 07.00	032 905 106 E	F 000 ZS0 209	F 000 ZS0 210	
			AUA	05.00 → 12.02	032 905 106 E	F 000 ZS0 209	F 000 ZS0 210	
			AUD	06.00 → 12.02	032 905 106 E	F 000 ZS0 209	F 000 ZS0 210	
			AEH	05.99 → 12.02	032 905 106 E	F 000 ZS0 209	F 000 ZS0 210	
	Cordoba 1.6	Gasolina	AKL	10.99 → 10.04	032 905 106 E	F 000 ZS0 209	F 000 ZS0 210	
			APF	09.99 → 10.00	032 905 106 E	F 000 ZS0 209	F 000 ZS0 210	
			AUR	05.00 → 12.02	032 905 106 E	F 000 ZS0 209	F 000 ZS0 210	
			ACC	03.95 → 12.02	6N0 905 104		0 986 221 000	
	Cordoba 1.8	Gasolina	ADZ	07.94 → 12.02	6N0 905 104		0 986 221 000	
			AYP	05.00 → 12.02	06A 905 115 D		0 986 221 024	
Cordoba Vario	Cordoba Vario 1.6	Gasolina	AKL	10.99 → 10.04	032 905 106 E	F 000 ZS0 209	F 000 ZS0 210	
		Flex	AKL	06.99 → 08.02	032 905 106 E	F 000 ZS0 209	F 000 ZS0 210	
	Cordoba Vario 1.8	Gasolina	ACC	07.96 → 06.99	6N0 905 104		0 986 221 000	
Ibiza	Ibiza 1.0	Gasolina	ALD	05.99 → 05.02	032 905 106 E	F 000 ZS0 209	F 000 ZS0 210	
			ANV	05.99 → 07.00	032 905 106 E	F 000 ZS0 209	F 000 ZS0 210	
			AST	10.99 → 05.02	6N0 905 104		0 986 221 000	
			AUC	07.00 → 05.02	032 905 106 E	F 000 ZS0 209	F 000 ZS0 210	
			AVZ	05.00 → 05.02	6N0 905 104		0 986 221 000	
	Ibiza 1.0 16V	Gasolina	AST	10.99 → 10.04	6N0 905 104		0 986 221 000	
	Ibiza 1.6	Gasolina	AEH	05.99 → 05.02	032 905 106 E	F 000 ZS0 209	F 000 ZS0 210	
			AKL	05.95 → 09.99	6N0 905 104		0 986 221 000	
				05.99 → 10.04	032 905 106 E	F 000 ZS0 209	F 000 ZS0 210	
			BAH	04.03 → 11.09	032 905 106 E	F 000 ZS0 209	F 000 ZS0 210	
			APF	09.99 → 10.00	032 905 106 E	F 000 ZS0 209	F 000 ZS0 210	
	Ibiza 1.8	Gasolina	AUR	07.00 → 05.02	032 905 106 E	F 000 ZS0 209	F 000 ZS0 210	
			ACC	03.95 → 10.99	6N0 905 104		0 986 221 000	
	Inca	Inca 1.6 EFI	Gasolina	ADZ	07.94 → 10.99	6N0 905 104		0 986 221 000
				MY4	11.98 → 11.03	6N0 905 104		0 986 221 000

SSANGYONG

Musso	Musso 3.2i	Gasolina	M162 E32	01.96 → 12.05		0 221 506 003	0 221 506 002
Rexton	Rexton 3.2 i 4WD	Gasolina	E32(M162.995.)	09.02 → 12.09	162 158 01 03	0 221 506 003	0 221 506 002

TOYOTA

Camry	Camry 2.2i 16V	Gasolina	5SFE	06.91 → 08.96	90919 02163		F 000 ZS0 121
	Camry 2.2i 16V Wagon	Gasolina	5SFE	03.92 → 07.96	90919 02163		F 000 ZS0 121
Celica	Celica 1.8i 16V Liftback	Gasolina	7AFE	11.93 → 08.99	90919 02164		F 000 ZS0 117
Corolla	Corolla 1.6i 16V	Gasolina	4AFE	05.92 → 04.97	90919 02164		F 000 ZS0 117
			3ZZFE	04.08 → 02.15	90919 02239		F 005 X11 783
			3ZZ-FE	05.02 → 03.08	90919 02262		F 005 X11 783
	Corolla 1.6i 16V Wagon	Gasolina	4AFE	04.97 → 10.99	90919 02164		F 000 ZS0 117
			4AFE	05.92 → 04.97	90919 02164		F 000 ZS0 117
	Corolla 1.8i 16V	Gasolina	7AFE	09.92 → 08.97	90919 02164		F 000 ZS0 117
	Corolla 1.8i 16V Sedan	Gasolina	1ZZ-FE	05.02 → 03.08	90919 02262		F 005 X11 783
			7A-FE	08.98 → 06.02	90919 02164		F 000 ZS0 117
	Corolla 1.8i 16V Sedan Flex	Flex	1ZZFBE	05.07 → 02.15	90080 19015		F 005 X11 783
	Corolla Fielder 1.8i 16V Wagon	Gasolina	1ZZ-FE	05.04 → 12.07	90919 02262		F 005 X11 783
Corolla Fielder 1.8i 16V Wagon Flex	Flex	1ZZFBE	05.07 → 12.08	90080 19015		F 005 X11 783	







							
Aplicação	Combustível	Motor	Data de aplicação	Número original	Bosch original	Bosch reposição	Observação
RAV4	RAV4 2.0 4x4	Gasolina	3SFE	04.94 → 08.96	90919 02163		F 000 ZS0 121
	RAV4 2.0i 16V 4x4	Gasolina	3SFE	04.94 → 08.96	19500 74100		F 000 ZS0 117
					90919 02163		F 000 ZS0 121

VOLVO

460	460 2.0i	Gasolina	B20F Kat.	09.92 → 12.96	3287677		F 000 ZS0 115
C30	C30 2.4i	Gasolina	B5244S4	10.06 → 07.10	30713417	0 221 604 011	0 221 604 010
	C30 T5	Gasolina	B5254T3	10.06 →	30713417	0 221 604 011	0 221 604 010
C70 Coupe	C70 2.3 T5 Coupe	Gasolina	B5234T3	08.98 → 07.02	30713416	0 221 604 001	0 221 604 008
C70 I Cabrio	C70 I 2.3 T5 Cabrio	Gasolina	B5234T3	08.98 → 07.02	30713416	0 221 604 001	0 221 604 008
C70 II	C70 II T5	Gasolina	B5254T3	03.06 → 07.07	30713417	0 221 604 011	0 221 604 010
			B5254T7	08.07 → 12.13	307134170	0 221 604 011	0 221 604 010
S40 II	S40 II 2.4	Gasolina	B5244S5	12.03 → 07.10	30713417	0 221 604 011	0 221 604 010
	S40 II 2.5 T5	Gasolina	B5254T3	12.03 → 07.07	30713417	0 221 604 011	0 221 604 010
					307134170	0 221 604 011	0 221 604 010
	S40 II 2.5 T5 AWD	Gasolina	B5254T3	04.04 → 07.07	30713417	0 221 604 011	0 221 604 010
				307134170	0 221 604 011	0 221 604 010	
S60 I	S60 I 2.0 T	Gasolina	B5204T5	08.04 → 07.09	30713417	0 221 604 011	0 221 604 010
				11.00 → 07.04	30713416	0 221 604 001	0 221 604 008
	S60 I 2.5 T	Gasolina	B5254T2	04.04 → 08.04	30713416	0 221 604 001	0 221 604 008
				09.04 → 07.09	307134170	0 221 604 011	0 221 604 010
S60 I 2.5 T AWD	Gasolina	B5254T2	04.04 → 08.04	30713416	0 221 604 001	0 221 604 008	
			09.04 → 07.09	307134170	0 221 604 011	0 221 604 010	
S70	S70 2.3 T-5	Gasolina	B5234T3	08.98 → 07.00	30713416	0 221 604 001	0 221 604 008
S80 I	S80 I 2.8 T6	Gasolina	B6284 T	05.98 → 08.01	30713416	0 221 604 001	0 221 604 008
	S80 I 2.9	Gasolina	B6304S3	06.98 → 07.99	30713416	0 221 604 001	0 221 604 008
	S80 I 3.0 T6	Gasolina	B6294T	08.01 → 07.06	30713416	0 221 604 001	0 221 604 008
S80 II	S80 II 2.5T	Gasolina	B5254T6	03.06 → 07.09	30713417	0 221 604 011	0 221 604 010
V40 Cross Country	V40 CC 2.0 T5	Gasolina	B5204T9	01.13 → 07.15	30713417	0 221 604 011	0 221 604 010
V40 II	V40 II T4	Gasolina	B5204T8	09.12 →	30713417	0 221 604 011	0 221 604 010
	V40 II T5	Gasolina	B5204T9	09.13 →	30713417	0 221 604 011	0 221 604 010
V50	V50 1.6	Gasolina	B4164S3	01.05 → 12.12	31216444	0 221 503 486	0 221 503 485
	V50 2.4	Gasolina	B5244S5	04.04 → 07.10	30713417	0 221 604 011	0 221 604 010
	V50 T5	Gasolina	B5254T3	04.04 → 07.07	30713417	0 221 604 011	0 221 604 010
B5254T7				08.07 → 12.12	30713417	0 221 604 011	0 221 604 010
V70 I	V70 I 2.0	Gasolina	B5204S	08.98 → 03.00	30713416	0 221 604 001	0 221 604 008
	V70 I T-5	Gasolina	B5234T3	08.98 → 03.00	30713416	0 221 604 001	0 221 604 008
V70 II	V70 II 2.0 T	Gasolina	B5204T5	03.00 → 07.04	30713416	0 221 604 001	0 221 604 008
				08.04 → 07.07	30713417	0 221 604 011	0 221 604 010
	V70 II 2.3 T5	Gasolina	B5234T3	03.00 → 07.04	30713416	0 221 604 001	0 221 604 008
				09.00 → 07.04	91256010	0 221 604 001	0 221 604 008
	V70 II 2.5 T	Gasolina	B5254T2	04.04 → 08.06	30713416	0 221 604 001	0 221 604 008
09.06 → 07.07				307134170	0 221 604 011	0 221 604 010	
XC70 I	XC70 I 2.5T AWD	Gasolina	B5254T2	08.02 → 08.04	30713416	0 221 604 001	0 221 604 008
					91256010	0 221 604 001	0 221 604 008
				09.04 → 07.07	307134170	0 221 604 011	0 221 604 010
XC90 I	XC90 I 2.5 T AWD	Gasolina	B5254T2	10.02 → 10.12	30713416-0	0 221 604 001	0 221 604 008
					91256010	0 221 604 001	0 221 604 008
	XC90 I 2.5 T FWD	Gasolina	B5254T2	01.03 → 07.07	30713416	0 221 604 001	0 221 604 008
	XC90 I T6 AWD	Gasolina	B6294T	01.03 → 07.06	30713416	0 221 604 001	0 221 604 008









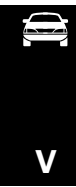

V







							
Aplicação	Combustível	Motor	Data de aplicação	Número original	Bosch original	Bosch reposição	Observação







VW (VOLKSWAGEN)







Apollo	Apollo 1.8	Gasolina	US	04.90 → 11.92	305 905 119 B		9 220 081 067		
		Álcool	UT	04.90 → 11.92	305 905 119 B		9 220 081 067		
Beetle	Beetle 2.0 TSI	Gasolina	CCZA	07.11 →	06H 905 115 B	0 221 604 116	0 221 604 115		
Bora	Bora 2.0	Gasolina	BER	01.05 → 09.12	06A 905 097 A		0 986 221 049		
				09.02 → 09.12	032 905 106 D	F 000 ZS0 209	F 000 ZS0 210		
	Bora 2.0 Total Flex	Flex	CFEA	12.08 → 08.10	06A 905 097 A		0 986 221 049		
Brasília	Brasília 1.3	Álcool	BK	01.80 → 12.82			9 220 081 054		
		Gasolina	BN	10.73 → 12.82			9 220 081 054		
CC	CC 2.0 TSI	Gasolina	CCZB	11.11 →		0 221 604 116	0 221 604 115		
		Gasolina	BWS	11.11 →	022 905 715 A		0 986 221 056		
CrossFox (Fase I)	CrossFox 1.6 Total Flex	Flex	BPA	04.05 → 04.08	032 905 106 D	F 000 ZS0 209	F 000 ZS0 210		
				05.08 → 11.09	032 905 106 D	F 000 ZS0 209	F 000 ZS0 210		
					032 905 106 E	F 000 ZS0 209	F 000 ZS0 210		
CrossFox (Fase II)	CrossFox 1.6 Total Flex	Flex	CCRA	12.09 → 08.14	032 905 106 D	F 000 ZS0 209	F 000 ZS0 210		
CrossFox (Fase III)	CrossFox 1.6 16V MSI	Flex	CNXA	09.14 → 04.15	04E 905 110 E		0 986 221 057		
Eos	Eos 2.0 FSI	Gasolina	CCTA	09.07 →	07K 905 715 F	0 221 604 116	0 221 604 115		
		Gasolina	BWA	05.06 → 11.10	07K 905 715 F	0 221 604 116	0 221 604 115		
Fox (Fase I)	Fox 1.0	Gasolina	AQZ	10.03 → 04.05	032 905 106 D	F 000 ZS0 209	F 000 ZS0 210		
				10.03 → 04.05	032 905 106 D	F 000 ZS0 209	F 000 ZS0 210		
					BNX	05.05 → 04.08	032 905 106 D	F 000 ZS0 209	F 000 ZS0 210
					CCNA	05.08 → 12.09	06A 905 097 A		0 986 221 049
	Fox 1.6	Gasolina	BAH	10.03 → 10.04	032 905 106 D	F 000 ZS0 209	F 000 ZS0 210		
				10.03 → 01.05	032 905 106 D	F 000 ZS0 209	F 000 ZS0 210		
					BPA	02.05 → 07.08	032 905 106 D	F 000 ZS0 209	F 000 ZS0 210
					CCRA	08.08 → 10.09	032 905 106 D	F 000 ZS0 209	F 000 ZS0 210
				032 905 106 E	F 000 ZS0 209	F 000 ZS0 210			
Fox (Fase II)	Fox 1.0 Bluemotion	Flex	CSEA	04.13 → 08.14	04E 905 110 E		0 986 221 057		
				11.09 → 08.14	06A 905 097 A		0 986 221 049		
	Fox 1.6 I Motion Total Flex	Flex	CCRA	11.09 →	032 905 106 D	F 000 ZS0 209	F 000 ZS0 210		
					032 905 106 E	F 000 ZS0 209	F 000 ZS0 210		
Fox 1.6 Total Flex	Flex	CCRA	11.09 →	032 905 106 D	F 000 ZS0 209	F 000 ZS0 210			
				032 905 106 E	F 000 ZS0 209	F 000 ZS0 210			
Fox (Fase III)	Fox 1.0 Total Flex / Bluemotion	Flex	CSEA	09.14 → 04.15	030 905 110 D		0 986 221 057		
				09.14 → 04.15	04E 905 110 E		0 986 221 057		
Fusca	Fusca 1.6	Gasolina	UF	01.84 → 11.84	305 905 119 A		9 220 081 039		
				12.84 → 10.86	305 905 119 B		9 220 081 067		
				08.93 → 06.96	305 905 119 C	9 220 081 086	9 220 081 097		
		Álcool	UJ	01.84 → 11.84	305 905 119 A		9 220 081 039		
				12.84 → 10.86	305 905 119 B		9 220 081 067		
				08.93 → 06.96	305 905 119 C	9 220 081 086	9 220 081 097		
	Fusca 1300	Gasolina	BY	01.68 → 05.81	305 905 119 A		9 220 081 039		
				06.81 → 12.86	305 905 119 B		9 220 081 067		
				01.80 → 12.80			9 220 081 054		
	Fusca 1500	Gasolina	BH	10.70 → 10.75			9 220 081 054		
				01.69 → 12.71			9 220 081 054		
					BD	01.74 → 10.83		9 220 081 054	
06.81 → 12.86						9 220 081 067			
Fusca 1600				Álcool	UJ	01.81 → 11.84	305 905 119 A		9 220 081 039
						12.84 → 12.86	305 905 119 B		9 220 081 067









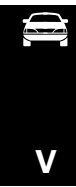

									
Aplicação	Combustível	Motor	Data de aplicação	Número original	Bosch original	Bosch reposição	Observação		
Gol I	Gol I 1.0	Gasolina	UZB	10.92 → 06.96	305 905 119 C	9 220 081 086	9 220 081 097		
	Gol I 1.6	Gasolina	UN	06.93 → 12.94	305 905 119 C	9 220 081 086	9 220 081 097		
				07.85 → 10.89	305 905 119 B		9 220 081 067		
				11.89 → 10.91	305 905 119 D		9 220 081 077		
		Álcool	BW	11.91 → 11.94	305 905 119 C	9 220 081 086	9 220 081 097		
				07.85 → 10.89	305 905 119 D		9 220 081 077		
				06.93 → 12.94	305 905 119 C	9 220 081 086	9 220 081 097		
	Gol I 1.8	Gasolina	UDD	11.89 → 10.91	305 905 119 D		9 220 081 077		
				11.91 → 11.94	305 905 119 C	9 220 081 086	9 220 081 097		
				02.84 → 08.86	305 905 119 B		9 220 081 067		
	Gol II	Álcool	UED	09.86 → 10.91	305 905 119 D		9 220 081 077		
				02.84 → 08.86	305 905 119 B		9 220 081 067		
				09.86 → 10.91	305 905 119 D		9 220 081 077		
		Gol II 1.8	Gasolina	UDD	11.91 → 05.94	305 905 119 C	9 220 081 086	9 220 081 097	
					02.84 → 08.86	305 905 119 B		9 220 081 067	
09.86 → 10.91					305 905 119 D		9 220 081 077		
Gol II	Gol II 1.0i	Gasolina	UZC	09.94 → 12.96	547 905 105 B		F 000 ZS0 102		
				03.99 → 10.99	377 905 105 B	9 220 081 506	F 000 ZS0 104		
	Gol II 1.0Mi	Gasolina	AFZ	09.97 → 04.99	377 905 105 B	9 220 081 506	F 000 ZS0 104		
	Gol II 1.0Mi 16V	Gasolina	AZP	12.96 → 04.99	377 905 105 B	9 220 081 506	F 000 ZS0 104		
	Gol II 1.0Mi 8V	Gasolina	AZN	09.98 → 04.99	377 905 105 B	9 220 081 506	F 000 ZS0 104		
	Gol II 1.6i	Gasolina	UNC	08.94 → 04.97	547 905 105 B		F 000 ZS0 102		
	Gol II 1.6Mi	Gasolina	UNF	10.96 → 08.99	377 905 105 D	9 220 081 504	F 000 ZS0 105		
	Gol II 1.6i	Álcool	UPC	08.94 → 10.96	547 905 105 B		F 000 ZS0 102		
	Gol II 1.6Mi	Álcool	UPD	10.96 → 08.99	377 905 105 D	9 220 081 504	F 000 ZS0 105		
	Gol II 1.8i	Gasolina	UDB	06.94 → 04.97	547 905 105 B		F 000 ZS0 102		
	Gol II 1.8Mi	Álcool	UED	06.94 → 01.97	547 905 105 B		F 000 ZS0 102		
Gol II 1.8Mi	Gasolina	UDH	10.96 → 05.02	377 905 105 D	9 220 081 504	F 000 ZS0 105			
Gol II 2.0i	Álcool	URC	02.97 → 08.99	377 905 105 D	9 220 081 504	F 000 ZS0 105			
Gol II 2.0i	Gasolina	UQD	09.94 → 09.96	547 905 105 B		F 000 ZS0 102			
Gol II 2.0Mi	Álcool	URE	09.94 → 01.97	547 905 105 B		F 000 ZS0 102			
Gol II 2.0Mi	Gasolina	UQG	10.96 → 08.99	377 905 105 D	9 220 081 504	F 000 ZS0 105			
Gol II 2.0Mi 16V GTI	Álcool	URE	02.97 → 08.99	377 905 105 D	9 220 081 504	F 000 ZS0 105			
Gol II 2.0Mi 16V GTI	Gasolina	AJE	10.95 → 04.99	048 905 105 1		0 221 503 407			
Gol II Special	Gol II Special 1.0Mi 8V	Gasolina	AFZ	05.99 → 08.05	377 905 105 B	9 220 081 506	F 000 ZS0 104		
	Gol II Special 1.6Mi	Álcool	ASF	05.99 → 08.05	377 905 105 B	9 220 081 506	F 000 ZS0 104		
Gol II Special 1.6Mi	Gasolina	UNF	10.02 → 02.04	377 905 105 D	9 220 081 504	F 000 ZS0 105			
Gol II Special 1.6Mi	Álcool	UPD	10.02 → 02.04	377 905 105 D	9 220 081 504	F 000 ZS0 105			
Gol III	Gol III 1.0Mi	Gasolina	AZN	05.99 → 07.01	377 905 105 B	9 220 081 506	F 000 ZS0 104		
				08.01 → 02.05	032 905 106 D	F 000 ZS0 209	F 000 ZS0 210		
	Gol III 1.0Mi	Álcool	ASF	05.99 → 08.05	377 905 105 B	9 220 081 506	F 000 ZS0 104		
	Gol III 1.0Mi 16V	Gasolina	AZP	05.99 → 07.01	377 905 105 B	9 220 081 506	F 000 ZS0 104		
	Gol III 1.0Mi 16V	Álcool	ASF	08.01 → 08.05	032 905 106 D	F 000 ZS0 209	F 000 ZS0 210		
	Gol III 1.0Mi 16V Turbo	Gasolina	ASW	06.00 → 05.03	032 905 106 D	F 000 ZS0 209	F 000 ZS0 210		
	Gol III 1.0Mi Total Flex	Flex	BTY	03.05 → 07.06	032 905 106 D	F 000 ZS0 209	F 000 ZS0 210		
	Gol III 1.6Mi	Gasolina	UNF	09.99 → 08.05	377 905 105 D	9 220 081 504	F 000 ZS0 105		
	Gol III 1.6Mi	Álcool	UPD	09.99 → 08.05	377 905 105 D	9 220 081 504	F 000 ZS0 105		
	Gol III 1.6Mi Total Flex	Flex	BJF	05.03 → 08.05	026 905 105	F 000 ZS0 214	F 000 ZS0 213		
Gol III 1.8Mi	Gasolina	UDH	09.99 → 09.03	377 905 105 D	9 220 081 504	F 000 ZS0 105			
Gol III 1.8Mi Total Flex	Flex	BNY	02.05 → 08.05	026 905 105	F 000 ZS0 214	F 000 ZS0 213			
Gol III 2.0Mi	Gasolina	UQG	09.99 → 05.02	377 905 105 D	9 220 081 504	F 000 ZS0 105			
Gol III 2.0Mi 16V GTI	Gasolina	AJE	05.99 → 07.00	048 905 105 1		0 221 503 407			
Gol IV	Gol IV 1.0	Gasolina	AZN	08.05 → 06.08	032 905 106 D	F 000 ZS0 209	F 000 ZS0 210		
	Gol IV 1.0 Ecomotion	Flex	CCPA	03.10 → 12.13	032 905 106 E	F 000 ZS0 209	F 000 ZS0 210		
	Gol IV 1.0 Total Flex	Flex	BNW	08.05 → 12.13	032 905 106 D	F 000 ZS0 209	F 000 ZS0 210		

							
Aplicação	Combustível	Motor	Data de aplicação	Número original	Bosch original	Bosch reposição	Observação
Gol V	Gol IV 1.6 Total Flex	Flex	BJF	08.05 → 06.08	026 905 105	F 000 ZS0 214	F 000 ZS0 213
			BWX				
	Gol IV 1.8 Total Flex	Flex	BNY	08.05 → 06.08	026 905 105	F 000 ZS0 214	F 000 ZS0 213
	Gol V 1.0 Total Flex	Flex	CCNA	07.08 → 07.12	06A 905 097 A		0 986 221 049
Gol VI	Gol V 1.6 Total Flex	Flex	CCRA	07.08 → 07.12	032 905 106 D	F 000 ZS0 209	F 000 ZS0 210
					032 905 106 E		
	Gol VI 1.0 Total Flex	Flex	CPBA	08.12 →	030 905 110 D		0 986 221 074
	Gol VI 1.6 16V MSI Rallye	Flex	CNXA	09.14 → 08.15	04E 905 110 E		0 986 221 057
Golf Cabriolet	Gol VI 1.6 I-Motion Total Flex	Flex	CCRA	08.12 →	032 905 106 D	F 000 ZS0 209	F 000 ZS0 210
					032 905 106 E		
	Gol VI 1.6 Total Flex	Flex	CCRA	08.12 →	032 905 106 D	F 000 ZS0 209	F 000 ZS0 210
					032 905 106 E		
Golf Cabriolet	Golf 2.0 Cabriolet	Gasolina	ADC	08.96 → 09.98	6N0 905 104		0 986 221 000
Golf III	Golf III 1.8	Gasolina	AAM	11.91 → 12.97	6N0 905 104		0 986 221 000
			ACC	08.92 → 07.99	6N0 905 104		0 986 221 000
			ADZ	10.94 → 12.97	6N0 905 104		0 986 221 000
	Golf III 1.8Mi	Gasolina		01.96 → 07.98	6N0 905 104		0 986 221 000
	Golf III 2.0	Gasolina	ABA	09.92 → 08.99	6N0 905 104		0 986 221 000
	Golf III 2.0Mi	Gasolina		01.94 → 07.98	6N0 905 104		0 986 221 000
Golf IV	Golf IV 1.6	Gasolina	AKL	08.99 → 06.01	032 905 106 D	F 000 ZS0 209	F 000 ZS0 210
			BAH	02.01 → 03.07	032 905 106 D	F 000 ZS0 209	F 000 ZS0 210
			BCB	11.01 → 05.04	036 905 715 G		0 986 221 023
	Golf IV 1.6 Total Flex	Flex	BJA	03.06 → 03.07	032 905 106 D	F 000 ZS0 209	F 000 ZS0 210
			BPA	04.07 → 04.08	032 905 106 D	F 000 ZS0 209	F 000 ZS0 210
					032 905 106 E	F 000 ZS0 209	F 000 ZS0 210
			CCRA	05.08 → 12.13	032 905 106 D	F 000 ZS0 209	F 000 ZS0 210
					032 905 106 E	F 000 ZS0 209	F 000 ZS0 210
	Golf IV 1.8	Gasolina	AWP	09.03 → 03.07	06A 905 115 D		0 986 221 024
					06B 905 115 N		0 986 221 024
	Golf IV 1.8 GTI Turbo	Gasolina	AGU	08.99 → 06.02	058 905 105		0 986 221 011
			AUQ	07.02 → 05.08	06A 905 115 D		0 986 221 024
			AWW	08.00 → 06.01	06A 905 115 D		0 986 221 024
	Golf IV 1.8 T	Gasolina	AGU	10.97 → 05.03	058 905 105		0 986 221 011
			AUQ	06.01 → 05.04	06A 905 115 D		0 986 221 024
	Golf IV 2.0	Gasolina	APK	08.99 → 06.02	032 905 106 D	F 000 ZS0 209	F 000 ZS0 210
		BER	03.02 → 05.08	032 905 106 D	F 000 ZS0 209	F 000 ZS0 210	
				032 905 106 E	F 000 ZS0 209	F 000 ZS0 210	
		CBPA	10.07 → 05.08	032 905 106 D	F 000 ZS0 209	F 000 ZS0 210	
				032 905 106 E	F 000 ZS0 209	F 000 ZS0 210	
Golf IV 2.0 Total Flex	Flex	CFEA	06.08 → 12.13	06A 905 097 A		0 986 221 049	
Golf VII	Golf VII 1.4 TSI	Gasolina	CHPA	08.12 →	04C 905 110 J		0 986 221 057
	Golf VII 1.6 MSI	Flex	CNXA	01.16 →	04E 905 110 E		0 986 221 057
Jetta (Europa)	Jetta 2.0 TotalFlex	Flex	CKJA	10.10 →	06A 905 097 A		0 986 221 049
	Jetta 2.0 TSI	Gasolina	CCZA	10.10 → 07.14	06H 905 115 B	0 221 604 116	0 221 604 115
	Jetta 2.5	Gasolina	BTK	09.06 → 06.07	07K 905 715 F	0 221 604 116	0 221 604 115
		CCCA	07.07 → 10.10	07K 905 715 F	0 221 604 116	0 221 604 115	
Jetta Variant	Jetta Variant 2.5	Gasolina	CCCA	06.08 → 12.12	07K 905 715 F	0 221 604 116	0 221 604 115
Karmann Ghia	Karmann Ghia 1600	Gasolina	BB	01.70 → 12.72			9 220 081 054
Kombi	Kombi 1.3	Álcool	BK	11.80 → 11.81			9 220 081 054
	Kombi 1.4 Total Flex	Flex	BTJ	01.06 → 12.13	032 905 106 D	F 000 ZS0 209	F 000 ZS0 210
	Kombi 1.5	Gasolina	BH	01.67 → 09.75			9 220 081 039
	Kombi 1.6	Gasolina	UG	01.84 → 10.91	305 905 119 B		9 220 081 067
				11.91 → 12.97	305 905 119 C	9 220 081 086	9 220 081 097
				01.84 → 10.91	305 905 119 B		9 220 081 067
		Álcool	UK	01.84 → 10.91	305 905 119 B		9 220 081 067
			11.91 → 01.98	305 905 119 C	9 220 081 086	9 220 081 097	
Kombi 1.6Mi	Gasolina	UGA	11.97 → 12.05	377 905 105 B	9 220 081 506	F 000 ZS0 104	
	Álcool	UKA	02.98 → 12.05	377 905 105 B	9 220 081 506	F 000 ZS0 104	

											
Aplicação		Combustível	Motor	Data de aplicação	Número original	Bosch original	Bosch reposição	Observação			
Logus	Logus 1.6i	Gasolina	UVA	10.94 → 12.96	547 905 105 B		F 000 ZS0 102				
		Álcool	UVZ	04.95 → 12.96	547 905 105 B		F 000 ZS0 102				
	Logus 1.8i	Gasolina	USC	10.94 → 12.96	547 905 105 B		F 000 ZS0 102				
		Álcool	UTC	10.94 → 12.96	547 905 105 B		F 000 ZS0 102				
	Logus 2.0i	Gasolina	ULB	10.94 → 12.96	547 905 105 B		F 000 ZS0 102				
		Álcool	UUA	10.94 → 12.96	547 905 105 B		F 000 ZS0 102				
New Beetle	New Beetle 2.0	Gasolina	APK	06.00 → 06.05	032 905 106 E	F 000 ZS0 209	F 000 ZS0 210				
			BER	01.03 → 06.07	032 905 106 E	F 000 ZS0 209	F 000 ZS0 210				
			CBPA	07.07 → 09.10	032 905 106 E	F 000 ZS0 209	F 000 ZS0 210				
Parati I	Parati I 1.6	Gasolina	UC	09.86 → 10.89	305 905 119 D		9 220 081 077				
				12.82 → 08.86	305 905 119 B		9 220 081 067				
			UN	06.93 → 12.95	305 905 119 C	9 220 081 086	9 220 081 097				
			UZ	11.89 → 10.91	305 905 119 D		9 220 081 077				
			11.91 → 08.93	305 905 119 C	9 220 081 086	9 220 081 097					
		Álcool	BW	09.86 → 10.89	305 905 119 D		9 220 081 077				
				12.82 → 10.89	305 905 119 B		9 220 081 067				
			UP	06.93 → 12.95	305 905 119 C	9 220 081 086	9 220 081 097				
	UY		11.89 → 10.91	305 905 119 D		9 220 081 077					
		11.91 → 08.93	305 905 119 C	9 220 081 086	9 220 081 097						
	Parati I 1.8	Gasolina	UD	11.89 → 10.91	305 905 119 D		9 220 081 077				
				11.91 → 12.95	305 905 119 C	9 220 081 086	9 220 081 097				
		Álcool	UE	09.88 → 10.91	305 905 119 D		9 220 081 077				
	11.91 → 12.95	305 905 119 C	9 220 081 086	9 220 081 097							
Parati II	Parati II 1.0Mi 16V	Gasolina	AZP	08.97 → 04.99	377 905 105 B	9 220 081 506	F 000 ZS0 104				
	Parati II 1.6i	Gasolina	UNC	08.95 → 09.96	547 905 105 B		F 000 ZS0 102				
		Álcool	UPC	08.95 → 12.96	547 905 105 B		F 000 ZS0 102				
	Parati II 1.6Mi	Gasolina	UNF	10.96 → 07.99	377 905 105 D	9 220 081 504	F 000 ZS0 105				
		Álcool	UPD	01.97 → 07.99	377 905 105 D	9 220 081 504	F 000 ZS0 105				
	Parati II 1.8i	Gasolina	UDB	08.95 → 09.96	547 905 105 B		F 000 ZS0 102				
		Álcool	UED	08.95 → 12.96	547 905 105 B		F 000 ZS0 102				
	Parati II 1.8Mi	Gasolina	UDH	10.96 → 07.99	377 905 105 D	9 220 081 504	F 000 ZS0 105				
		Álcool	UED	01.97 → 07.99	377 905 105 D	9 220 081 504	F 000 ZS0 105				
	Parati II 2.0i	Gasolina	UQD	08.95 → 09.96	547 905 105 B		F 000 ZS0 102				
		Álcool	URC	08.95 → 12.96	547 905 105 B		F 000 ZS0 102				
	Parati II 2.0Mi	Gasolina	UQG	10.96 → 07.99	377 905 105 D	9 220 081 504	F 000 ZS0 105				
		Álcool	URE	01.97 → 07.99	377 905 105 D	9 220 081 504	F 000 ZS0 105				
	Parati II 2.0Mi 16V GTI	Gasolina	AJE	10.96 → 04.99	048 905 105 1		0 221 503 407				
Parati III	Parati III 1.0Mi 16V	Gasolina	AZP	05.99 → 07.01	377 905 105 B	9 220 081 506	F 000 ZS0 104				
				05.99 → 09.03	032 905 106 D	F 000 ZS0 209	F 000 ZS0 210				
	Parati III 1.0Mi 16V Turbo	Gasolina	ASW	06.00 → 07.04	032 905 106 D	F 000 ZS0 209	F 000 ZS0 210				
	Parati III 1.6Mi	Gasolina	UNF	08.99 → 08.05	377 905 105 D	9 220 081 504	F 000 ZS0 105				
		Álcool	UPD	08.99 → 08.05	377 905 105 D	9 220 081 504	F 000 ZS0 105				
	Parati III 1.6Mi Total Flex	Flex	BJF	05.03 → 08.05	026 905 105	F 000 ZS0 214	F 000 ZS0 213				
	Parati III 1.8Mi	Gasolina	UDH	08.99 → 08.05	377 905 105 D	9 220 081 504	F 000 ZS0 105				
	Parati III 1.8Mi Total Flex	Flex	BNY	02.05 → 08.05	026 905 105	F 000 ZS0 214	F 000 ZS0 213				
	Parati III 2.0Mi	Gasolina	UQG	08.99 → 08.05	377 905 105 D	9 220 081 504	F 000 ZS0 105				
	Parati III 2.0Mi 16V GTI	Gasolina	AJE	05.99 → 07.00	048 905 105 1		0 221 503 407				
Parati IV	Parati IV 1.6 Total Flex	Flex	BJF	09.05 → 10.06	026 905 105	F 000 ZS0 214	F 000 ZS0 213				
			BWX	11.06 → 10.12	026 905 105	F 000 ZS0 214	F 000 ZS0 213				
	Parati IV 1.8 Total Flex	Flex	BNY	09.05 → 12.08	026 905 105	F 000 ZS0 214	F 000 ZS0 213				
Passat	Passat 1.5	Gasolina	BR	07.74 → 07.82			9 220 081 054				
		Álcool	BI	11.79 → 07.82			9 220 081 054				
	Passat 1.6	Gasolina	UN	01.84 → 06.89			9 220 081 067				
				05.82 → 12.83			9 220 081 054				
		Álcool	UP	01.84 → 06.89			9 220 081 067				
				05.82 → 12.83			9 220 081 054				







							
Aplicação	Combustível	Motor	Data de aplicação	Número original	Bosch original	Bosch reposição	Observação
Passat	Passat 1.8	Gasolina	ADR	12.96 → 01.99	058 905 101 A	0 221 603 004	0 221 603 003
			APT	01.99 → 11.00	058 905 101 A	0 221 603 004	0 221 603 003
			UD	01.84 → 06.89			9 220 081 067
	Passat 1.8 Turbo	Gasolina	AEB	10.96 → 11.00	058 905 105		0 986 221 011
			APU	01.99 → 11.00	058 905 105		0 986 221 011
			2E	03.90 → 09.94	6N0 905 104		0 986 221 000
	Passat 2.0	Gasolina	ADY	10.94 → 07.95	6N0 905 104		0 986 221 000
			AGG	07.95 → 03.97	6N0 905 104		0 986 221 000
			AZM	10.00 → 05.05	032 905 106 E	F 000 ZS0 209	F 000 ZS0 210
	Passat 2.0 FSI	Gasolina	BLY	03.05 → 11.05	07K 905 715 F	0 221 604 116	0 221 604 115
			BVY	11.05 → 07.10	07K 905 715 F	0 221 604 116	0 221 604 115
	Passat 2.0 TSI	Gasolina	BWA	11.05 → 02.08	07K 905 715 F	0 221 604 116	0 221 604 115
CCZB			11.10 →	07K 905 715 F	0 221 604 116	0 221 604 115	
Passat 4Motion	Passat 2.0 4Motion	Gasolina	AZM	10.00 → 05.05	032 905 106 E	F 000 ZS0 209	F 000 ZS0 210
	Passat 3.2 FSI 4Motion	Gasolina	AXZ	09.05 → 07.10	022 905 715 A		0 986 221 056
Passat CC 4Motion	Passat 3.6 FSI CC 4Motion	Gasolina	BWS	08.08 → 05.12	022 905 715 A		0 986 221 056
Passat Syncro	Passat 1.8 Syncro	Gasolina	ADR	06.97 → 01.99	058 905 101 A	0 221 603 004	0 221 603 003
			APT	01.99 → 11.00	058 905 101 A	0 221 603 004	0 221 603 003
Passat Variant	Passat 1.8 Turbo Variant	Gasolina	AEB	05.97 → 11.00	058 905 105		0 986 221 011
			APU	01.99 → 11.00	058 905 105		0 986 221 011
			ADR	05.97 → 01.99	058 905 101 A	0 221 603 004	0 221 603 003
	Passat 1.8 Variant	Gasolina	APT	01.99 → 11.00	058 905 101 A	0 221 603 004	0 221 603 003
			AWT	05.00 → 05.05	06A 905 115 D		0 986 221 024
			BWA	11.05 → 02.08	07K 905 715 F	0 221 604 116	0 221 604 115
	Passat 2.0 TSI Variant	Gasolina	CBFA	12.07 → 11.10	07K 905 715 F	0 221 604 116	0 221 604 115
			CCZB	11.10 →	07K 905 715 F	0 221 604 116	0 221 604 115
			AEP	10.94 → 03.97	6N0 905 104		0 986 221 000
	Passat 2.0 Variant	Gasolina	AZM	10.00 → 05.05	032 905 106 E	F 000 ZS0 209	F 000 ZS0 210
			AXZ	11.05 → 11.10	022 905 715 A		0 986 221 056
	Passat Variant 4Motion	Passat 2.0 Variant 4Motion	Gasolina	AZM	10.00 → 05.05	032 905 106 E	F 000 ZS0 209
Passat 3.2 FSI Variant 4Motion		Gasolina	AXZ	11.05 → 11.10	022 905 715 A		0 986 221 056
Passat Variant Syncro	Passat 1.8 Variant Syncro	Gasolina	ADR	08.97 → 01.99	058 905 101 A	0 221 603 004	0 221 603 003
			APT	01.99 → 08.00	058 905 101 A	0 221 603 004	0 221 603 003
Pointer	Pointer 1.8i	Gasolina	UTC	05.94 → 12.96	547 905 105 B		F 000 ZS0 102
		Álcool	USC	06.94 → 12.96	547 905 105 B		F 000 ZS0 102
	Pointer 2.0i	Gasolina	ULB	05.94 → 12.96	547 905 105 B		F 000 ZS0 102
		Álcool	UUA	10.94 → 12.96	547 905 105 B		F 000 ZS0 102
Polo	Polo 1.0 16V	Gasolina	ARA	07.02 → 05.05	032 905 106 D	F 000 ZS0 209	F 000 ZS0 210
	Polo 1.6	Gasolina	BAH	05.02 → 07.06	032 905 106 D	F 000 ZS0 209	F 000 ZS0 210
	Polo 1.6 Total Flex	Flex	BPA	12.04 → 04.08	032 905 106 D	F 000 ZS0 209	F 000 ZS0 210
			CCRA	05.08 →	032 905 106 E	F 000 ZS0 209	F 000 ZS0 210
	Polo 1.8 GTI	Gasolina	BJX	09.05 → 11.09	06A 905 115 D		0 986 221 024
	Polo 2.0	Gasolina	BBX	05.02 → 07.06	032 905 106 D	F 000 ZS0 209	F 000 ZS0 210
	Polo 2.0 GT Flex	Flex	CFEA	10.08 → 01.12	06A 905 097 A		0 986 221 049
	Polo Sedan 2.0	Gasolina	BBX	11.02 → 09.08	032 905 106 D	F 000 ZS0 209	F 000 ZS0 210
	Polo Sedan 2.0 Flex	Flex	CFEA	10.08 →	06A 905 097 A		0 986 221 049
Polo Classic	Polo Classic 1.0Mi 16V	Gasolina	AZP	02.01 → 07.03	6N0 905 104		0 986 221 000
	Polo Classic 1.6Mi 1.6	Gasolina	UVC	01.96 →	6N0 905 104		0 986 221 000
	Polo Classic 1.8Mi	Gasolina	ADD	01.01 → 12.03	6N0 905 104		0 986 221 000
			USD	07.96 → 05.98	6N0 905 104		0 986 221 000
			USE	06.98 → 12.03	6N0 905 104		0 986 221 000
USF	06.98 → 12.03	6N0 905 104		0 986 221 000			









									
Aplicação		Combustível	Motor	Data de aplicação	Número original	Bosch original	Bosch reposição	Observação	
Polo Sedan	Polo Sedan 1.6	Gasolina	BAH	11.02 → 07.06	032 905 106 D	F 000 ZS0 209	F 000 ZS0 210		
	Polo Sedan 1.6 Total Flex	Flex	BPA	12.04 → 04.08	032 905 106 D	F 000 ZS0 209	F 000 ZS0 210		
			CCRA	05.08 →	032 905 106 D	F 000 ZS0 209	F 000 ZS0 210		
					032 905 106 E	F 000 ZS0 209	F 000 ZS0 210		
Quantum	Quantum 1.8	Gasolina	UD	09.85 → 08.87	305 905 119 B		9 220 081 067		
				09.87 → 10.91	305 905 119 D		9 220 081 077		
				11.91 → 01.93	305 905 119 C	9 220 081 086	9 220 081 097		
		Álcool	UE	09.85 → 08.87	305 905 119 B		9 220 081 067		
				09.87 → 10.91	305 905 119 D		9 220 081 077		
				11.91 → 03.94	305 905 119 C	9 220 081 086	9 220 081 097		
	Quantum 1.8i	Gasolina	UDB	03.93 → 09.96	325 905 105 1		9 220 081 077		
		Álcool	UEB	04.94 → 12.96	325 905 105 1		9 220 081 077		
	Quantum 1.8Mi	Gasolina	UDE	10.96 → 01.98	377 905 105 D	9 220 081 504	F 000 ZS0 105		
			UDJ	02.98 → 12.01	377 905 105 D	9 220 081 504	F 000 ZS0 105		
		Álcool	UEE	01.97 → 12.98	377 905 105 D	9 220 081 504	F 000 ZS0 105		
	Quantum 2.0	Gasolina	UQ	01.99 → 12.01	377 905 105 D	9 220 081 504	F 000 ZS0 105		
				09.85 → 08.87	305 905 119 B		9 220 081 067		
				09.87 → 10.91	305 905 119 D		9 220 081 077		
		Álcool	UR	11.91 → 08.93	305 905 119 C	9 220 081 086	9 220 081 097		
				09.85 → 08.87	305 905 119 B		9 220 081 067		
				09.87 → 10.91	305 905 119 D		9 220 081 077		
	Quantum 2.0i	Gasolina	UQC	11.91 → 08.94	305 905 119 C	9 220 081 086	9 220 081 097		
				09.93 → 09.96	325 905 105 1		9 220 081 077		
				09.94 → 12.96	547 905 105 B		F 000 ZS0 102		
	Quantum 2.0Mi	Gasolina	UQF	10.96 → 08.98	377 905 105 D	9 220 081 504	F 000 ZS0 105		
UQH			09.98 → 12.01	377 905 105 D	9 220 081 504	F 000 ZS0 105			
Álcool		URD	01.97 → 08.98	377 905 105 D	9 220 081 504	F 000 ZS0 105			
		URF	09.98 → 07.00	377 905 105 D	9 220 081 504	F 000 ZS0 105			
Santana	Santana 1.8	Gasolina	UD	02.84 → 08.87	305 905 119 B		9 220 081 067		
				09.87 → 10.91	305 905 119 D		9 220 081 077		
				11.91 → 01.93	305 905 119 C	9 220 081 086	9 220 081 097		
		Álcool	UE	02.84 → 08.87	305 905 119 B		9 220 081 067		
				09.87 → 10.91	305 905 119 D		9 220 081 077		
				11.91 → 03.94	305 905 119 C	9 220 081 086	9 220 081 097		
	Santana 1.8i	Gasolina	UDB	02.93 → 09.96	325 905 105 1		9 220 081 077		
		Álcool	UEB	04.94 → 12.96	325 905 105 1		9 220 081 077		
	Santana 1.8Mi	Gasolina	UDE	10.96 → 01.98	377 905 105 D	9 220 081 504	F 000 ZS0 105		
			UDJ	02.98 → 05.06	377 905 105 D	9 220 081 504	F 000 ZS0 105		
		Álcool	UEE	01.97 → 12.98	377 905 105 D	9 220 081 504	F 000 ZS0 105		
	Santana 2.0	Gasolina	UQ	UEG	01.99 → 05.06	377 905 105 D	9 220 081 504	F 000 ZS0 105	
				02.84 → 08.87	305 905 119 B		9 220 081 067		
				09.87 → 10.91	305 905 119 D		9 220 081 077		
		Álcool	UR	11.91 → 08.93	305 905 119 C	9 220 081 086	9 220 081 097		
				02.84 → 08.87	305 905 119 B		9 220 081 067		
				09.87 → 10.91	305 905 119 D		9 220 081 077		
	Santana 2.0i	Gasolina	UQB	11.91 → 08.94	305 905 119 C	9 220 081 086	9 220 081 097		
				01.90 → 10.91	305 905 119 D		9 220 081 077		
				09.93 → 09.96	325 905 105 1		9 220 081 077		
	Santana 2.0Mi	Gasolina	URA	09.94 → 12.96	547 905 105 B		F 000 ZS0 102		
UQF			10.96 → 08.98	377 905 105 D	9 220 081 504	F 000 ZS0 105			
Álcool		UQH	09.98 → 05.06	377 905 105 D	9 220 081 504	F 000 ZS0 105			
		URD	01.97 → 08.98	377 905 105 D	9 220 081 504	F 000 ZS0 105			
		URF	09.98 → 07.00	377 905 105 D	9 220 081 504	F 000 ZS0 105			



V

							
Aplicação	Combustível	Motor	Data de aplicação	Número original	Bosch original	Bosch reposição	Observação
Saveiro I	Saveiro I 1.6	Gasolina	UC	11.91 → 11.96	305 905 119 C	9 220 081 086	9 220 081 097
			UN	09.86 → 10.89	305 905 119 B		9 220 081 067
			UZ	11.89 → 10.91	305 905 119 D		9 220 081 077
		Álcool	BW	07.85 → 10.89	305 905 119 B		9 220 081 067
				09.86 → 10.89	305 905 119 D		9 220 081 077
			UP	11.91 → 11.96	305 905 119 C	9 220 081 086	9 220 081 097
		UY	11.89 → 10.91	305 905 119 D		9 220 081 077	
	Saveiro I 1.6Mi	Gasolina	UNB	11.96 → 10.97	377 905 105 D	9 220 081 504	F 000 ZS0 105
	Saveiro I 1.8	Gasolina	UDD	11.89 → 10.91	305 905 119 D		9 220 081 077
				11.91 → 11.96	305 905 119 C	9 220 081 086	9 220 081 097
		Álcool	UED	11.89 → 10.91	305 905 119 D		9 220 081 077
				11.91 → 11.96	305 905 119 C	9 220 081 086	9 220 081 097
Saveiro I 1.8Mi	Gasolina	UED	11.96 → 10.97	377 905 105 D	9 220 081 504	F 000 ZS0 105	
Saveiro II	Saveiro II 1.6Mi	Gasolina	UNF	07.97 → 01.00	377 905 105 D	9 220 081 504	F 000 ZS0 105
		Álcool	UPD	07.97 → 01.00	377 905 105 D	9 220 081 504	F 000 ZS0 105
	Saveiro II 1.8Mi	Gasolina	UDH	07.97 → 01.00	377 905 105 D	9 220 081 504	F 000 ZS0 105
		Álcool	UED	07.97 → 01.00	377 905 105 D	9 220 081 504	F 000 ZS0 105
Saveiro II 2.0Mi	Gasolina	UQG	07.97 → 01.00	377 905 105 D	9 220 081 504	F 000 ZS0 105	
Saveiro III	Saveiro III 1.6Mi	Gasolina	UNF	02.00 → 09.03	377 905 105 D	9 220 081 504	F 000 ZS0 105
		Álcool	UPD	02.00 → 09.03	377 905 105 D	9 220 081 504	F 000 ZS0 105
	Saveiro III 1.6Mi Total Flex	Flex	BJF	05.03 → 08.05	026 905 105	F 000 ZS0 214	F 000 ZS0 213
	Saveiro III 1.8Mi	Gasolina	UDH	02.00 → 08.05	377 905 105 D	9 220 081 504	F 000 ZS0 105
	Saveiro III 1.8Mi Total Flex	Flex	BNY	02.05 → 08.05	026 905 105	F 000 ZS0 214	F 000 ZS0 213
	Saveiro III 2.0Mi	Gasolina	UQG	02.00 → 08.05	377 905 105 D	9 220 081 504	F 000 ZS0 105
Saveiro IV	Saveiro IV 1.6 Total Flex	Flex	BJF	09.05 → 10.06	026 905 105	F 000 ZS0 214	F 000 ZS0 213
			BWX	11.06 → 08.09	026 905 105	F 000 ZS0 214	F 000 ZS0 213
	Saveiro IV 1.8 Total Flex	Flex	BNY	09.05 → 08.09	026 905 105	F 000 ZS0 214	F 000 ZS0 213
Saveiro V	Saveiro V 1.6 Total Flex	Flex	CCRA	09.09 →	032 905 106 D	F 000 ZS0 209	F 000 ZS0 210
	Saveiro V 1.6 16V MSI Cross	Flex	CNXA	09.14 → 08.15	04E 905 110 E		0 986 221 057
SP	SP1 1600	Gasolina	BV	06.72 → 12.74			9 220 081 039
	SP2 1700	Gasolina	BL	06.72 → 02.76			9 220 081 039
Space Cross	Space Cross 1.6 Total Flex	Flex	CCRA	09.11 → 08.14	032 905 106 D	F 000 ZS0 209	F 000 ZS0 210
					032 905 106 E	F 000 ZS0 209	F 000 ZS0 210
	Space Cross 1.6 16V MSI	Flex	CNXA	09.14 → 04.15	04E 905 110 E		0 986 221 057
SpaceFox (Fase I)	SpaceFox 1.6 Total Flex	Flex	BPA	04.06 → 04.08	032 905 106 D	F 000 ZS0 209	F 000 ZS0 210
			CCRA	05.08 → 06.10	032 905 106 D	F 000 ZS0 209	F 000 ZS0 210
						032 905 106 E	F 000 ZS0 209
SpaceFox (Fase II)	SpaceFox 1.6 Total Flex	Flex	CCRA	07.10 → 08.14	032 905 106 D	F 000 ZS0 209	F 000 ZS0 210
SpaceFox (Fase III)	SpaceFox 1.6 16V MSI / I Motion	Flex	CNXA	09.14 → 04.15	04E 905 110 E		0 986 221 057
Tiguan	Tiguan 2.0 TSI 4Motion	Gasolina	CAWB	05.11 →		0 221 604 116	0 221 604 115
				11.07 → 11.09		0 221 604 116	0 221 604 115
			CCZA	11.09 → 05.11	06H 905 115 B	0 221 604 116	0 221 604 115
Touareg	Touareg 3.6 FSI	Gasolina	BHK	12.06 → 05.10	022 905 715 A		0 986 221 056
			CGRA	04.10 → 12.14	022 905 715 A		0 986 221 056
	Touareg 4.2 FSI	Gasolina	BAR	06.06 → 11.06	07K 905 715 F	0 221 604 116	0 221 604 115
				12.06 → 05.10	06E 905 115 E		0 986 221 052
		CGNA	01.11 →	06E 905 115 E		0 986 221 052	
Transporter	Transporter 1600	Gasolina	BG	01.84 → 11.89			9 220 081 067
		Álcool	UG	05.79 → 07.89			9 220 081 067
up!	up! 1.0 Flex	Flex	CSE...	02.14 →	04E 905 110 E		0 986 221 057
Van	Van 1.6 Mi	Gasolina	MY4	11.98 → 12.03	6N0 905 104		0 986 221 000
Variant	Variant 1600	Gasolina	BV	12.69 → 12.77			9 220 081 054
Variant II	Variant II 1600	Gasolina	BV	01.78 → 12.81			9 220 081 054

KZS=Cor preta, KZR=Cor vermelha

							
Aplicação	Combustível	Motor	Data de aplicação	Número original	Bosch original	Bosch reposição	Observação

Voyage (Fase I)	Voyage 1.5	Gasolina	BR	06.81 → 04.82			9 220 081 054			
							9 220 081 067			
		Álcool	BI	06.81 → 04.82			9 220 081 067			
	Voyage 1.6	Gasolina	UC		01.83 → 08.86	305 905 119 B		9 220 081 067		
					09.86 → 10.89	305 905 119 D		9 220 081 077		
			UN		06.93 → 09.95	305 905 119 C	9 220 081 086	9 220 081 097		
			UZ		11.89 → 10.91	305 905 119 D		9 220 081 077		
			Álcool	BW		09.86 → 10.89	305 905 119 D		9 220 081 077	
					06.93 → 09.95	305 905 119 C	9 220 081 086	9 220 081 097		
				UY		11.89 → 10.91	305 905 119 D		9 220 081 077	
						11.91 → 08.93	305 905 119 C	9 220 081 086	9 220 081 097	
	Voyage 1.8	Gasolina	UD		09.86 → 10.91	305 905 119 D		9 220 081 077		
					11.91 → 12.95	305 905 119 C	9 220 081 086	9 220 081 097		
		Álcool	UE		09.86 → 10.91	305 905 119 D		9 220 081 077		
				11.91 → 12.95	305 905 119 C	9 220 081 086	9 220 081 097			
Voyage (Fase II)	Voyage 1.0 Flex	Flex	CPBA	08.12 →	030 905 110 D		0 986 221 074			
	Voyage 1.0 Total Flex	Flex	CCNA	10.08 → 07.12	06A 905 097 A		0 986 221 049			
	Voyage 1.6 Flex	Flex	CCRA	08.12 →	032 905 106 D	F 000 ZS0 209	F 000 ZS0 210			
	Voyage 1.6 I Motion Flex	Flex	CCRA	08.12 →	032 905 106 D	F 000 ZS0 209	F 000 ZS0 210			
					032 905 106 E	F 000 ZS0 209	F 000 ZS0 210			
Voyage 1.6 Total Flex	Flex	CCRA	10.08 → 07.12	032 905 106 D	F 000 ZS0 209	F 000 ZS0 210				



V

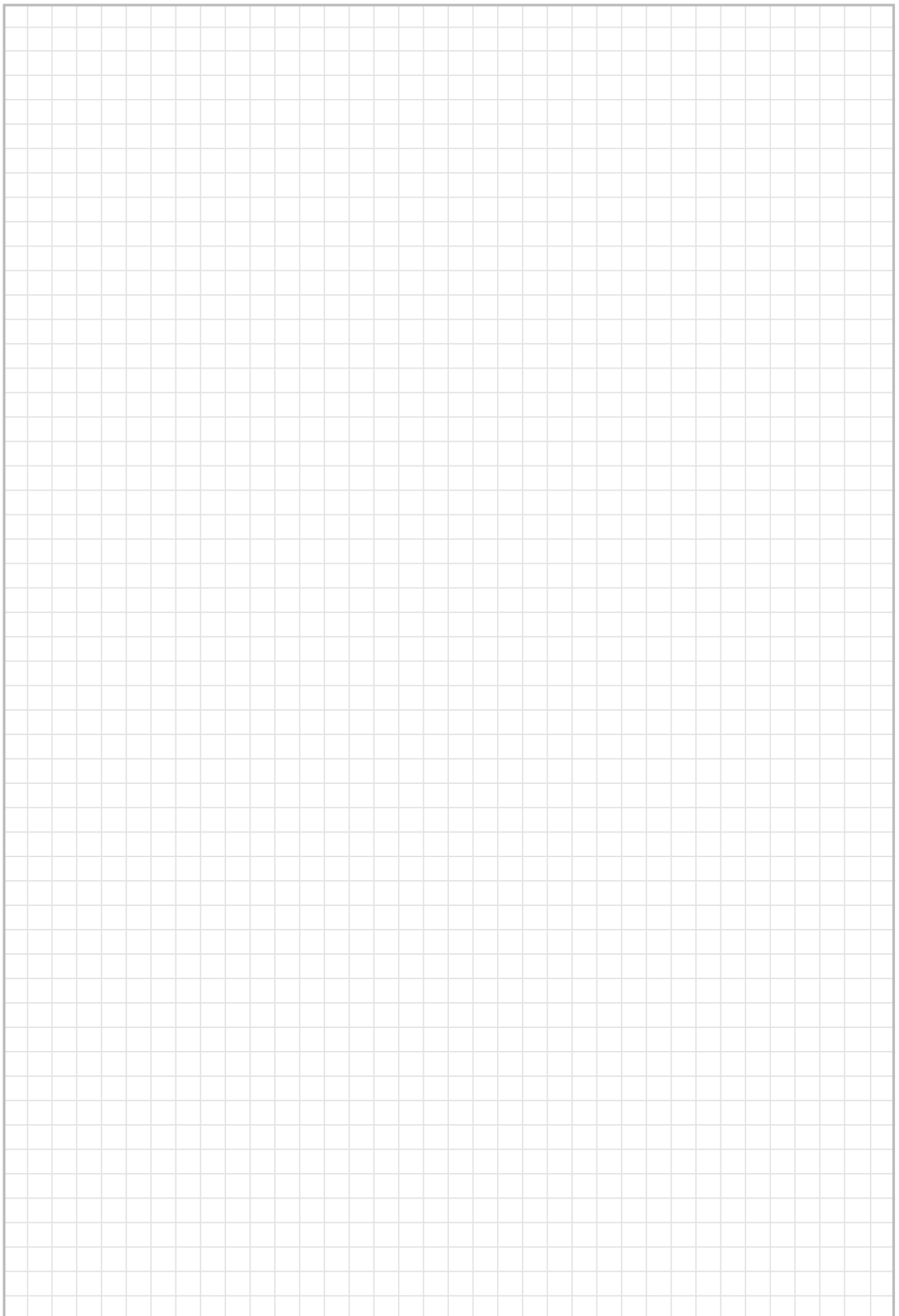

Resistências das bobinas asfálticas



Original Bosch	Nº de tipo Bosch Reposição	Resistências	
		Enrolamento primário Ω	Enrolamento secundário $K\Omega$
	0 221 119 030	1,35 ... 1,55	13,5 ... 15,5
	0 221 122 392	0,65 ... 0,75	8,5 ... 10,5
	0 221 122 411	0,5 ... 0,56	6,0 ... 6,9
9 220 081 086	9 220 081 039	3,2 ... 3,5	5,5 ... 7,5
9 220 081 086	9 220 081 054	3,2 ... 3,5	7,5 ... 9,8
9 220 081 086	9 220 081 067	1,33 .. 1,47	6,0 ... 8,0
	9 220 081 072	1,8 ... 2,0	7,5 ... 9,8
	9 220 081 077	1,6 ... 1,9	5,5 ... 7,5
	9 220 081 091	1,0 ... 1,2	5,0 ... 6,2
	9 220 081 097	0,65 ... 0,75	3,5 ... 4,5
	9 220 081 098	1,0 ... 1,2	5,0 ... 6,2
	F 000 ZS0 001	0,64 ... 0,8	6,93 ... 8,47

Bosch Reposição	Magneti Marelli	Delphi
0 221 503 407	BI0022MM	
0 221 503 485		GN10205
0 221 503 490	BI0020MM / BI005SSM	CE20119
0 221 504 464		GN10210
0 221 604 014		GN10317
0 986 221 000	BI0015MM	CE10023
0 986 221 003	0792001010	
0 986 221 011	BI0037MM	
0 986 221 024	BI0037MM	GN10345
0 986 221 033	BI0041MM	
0 986 221 034	BI0035MM	
0 986 221 035		CE20120
0 986 221 036	BI0025MM	CE20017
0 986 221 039		CE10000
0 986 221 045	BI0021MM	CE20014
0 986 221 046	BI0026MM	CE20018
0 986 221 049	BI0060MM	GN10383
0 986 221 057	BI0072MM	
0 986 221 060	BI0049MM	CE20048
0 986 221 063		GN10590
0 986 221 074	BI0072MM	GN10523
0 986 221 075		GN10585
0 986 221 080		GN10416
0 986 JG1 224	BI0028MM	GN10248
0 986 JG1 225	BI0027MM	GN10382
0 986 JG1 226	BI0029MM	GN10249
0 986 MG2 301	BI0013MM	DS20013
9 220 081 509	BI0024MM	CE10509
9 220 081 510	BI0011MM	CE10510
F 000 ZS0 102	BI0016MM	
F 000 ZS0 103	0780002010	CE10103
F 000 ZS0 104	BI0039MM	CE10104
F 000 ZS0 105	BI0016MM	CE10105
F 000 ZS0 115	BI0021MM	
F 000 ZS0 116	BI0033MM	
F 000 ZS0 203	BI0023MM	GN10354
F 000 ZS0 205	BI0023MM	
F 000 ZS0 206	BI0014MM	GN10353
F 000 ZS0 210	BI0017MM	CE20118
F 000 ZS0 212	BI002SSM	GN10177
F 000 ZS0 213	BI0059MM	
F 000 ZS0 215	BI0042MM	
F 000 ZS0 222	BI0042MM	CE10001 / CE20130
F 000 ZS0 235	BI0058MM	
F 000 ZS0 243		
F 000 ZS9 200	BI0012MM	BID00001
F 005 X11 783	BI0051MM	GN10314

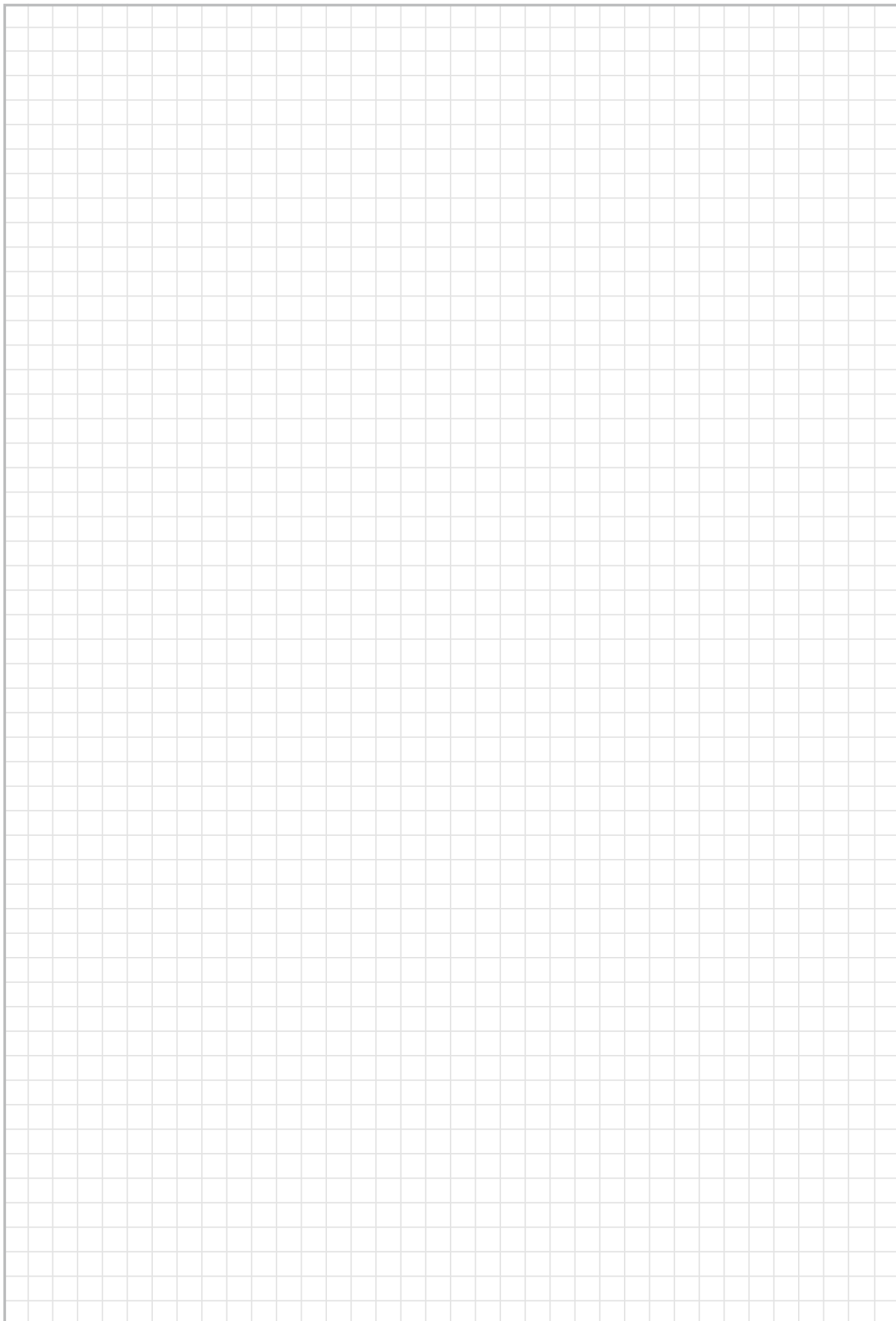

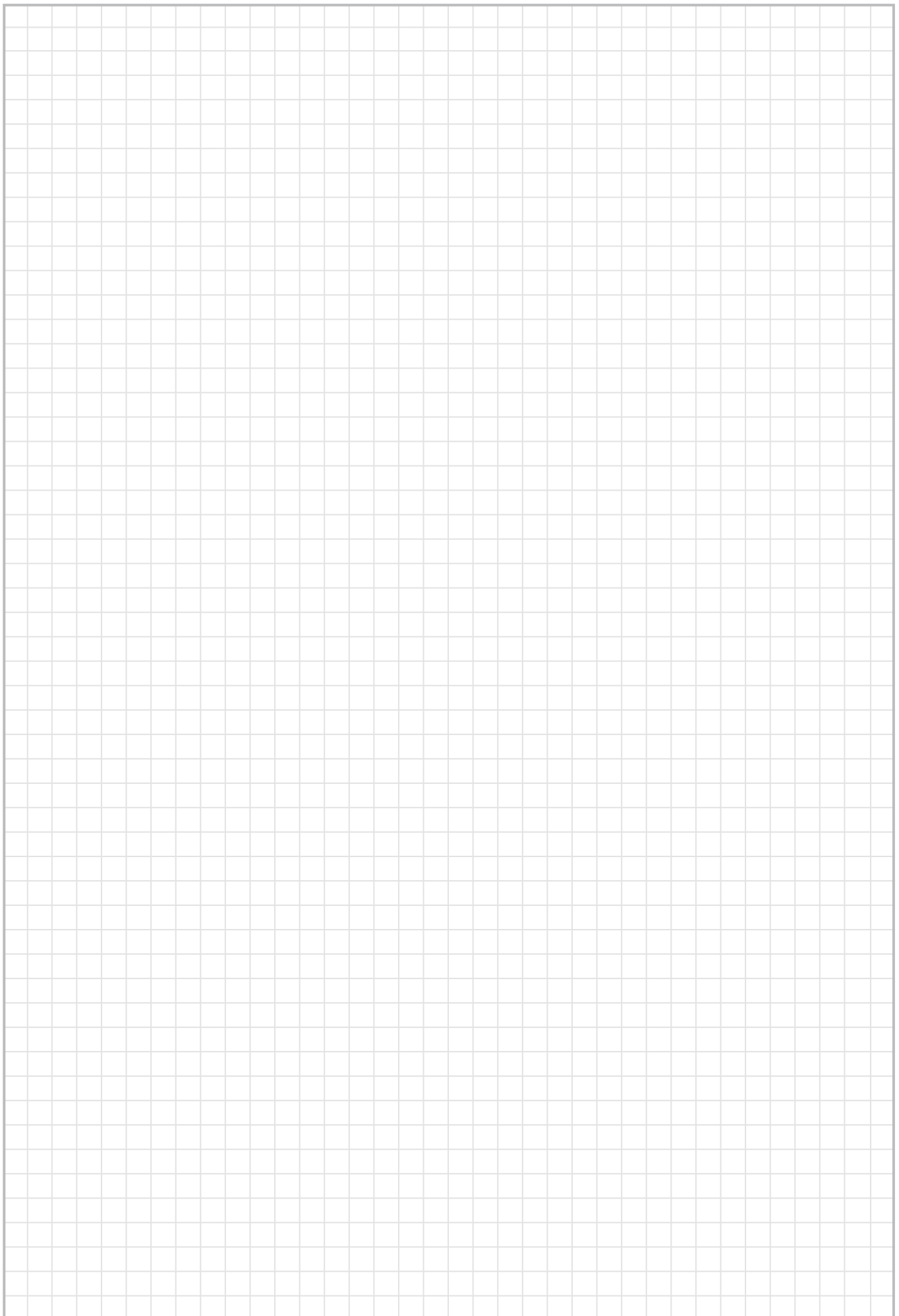

Sistemas de garantia Bosch: qualidade e rapidez no atendimento ao cliente

A Bosch possui diferentes sistemas de garantia para atender às necessidades dos consumidores de seus produtos:

Garantia Expressa

Sistema que agiliza o processo de garantia de todas as linhas de bobinas Bosch.

Após uma simples análise visual da peça e a verificação dos documentos que comprovam que o produto está dentro do período de Garantia Expressa, a Bosch autoriza o Distribuidor a fazer a substituição imediata dos produtos.

Garantia Técnica

A garantia técnica se aplica a todas as linhas de bobinas Bosch apenas se houver a solicitação de ressarcimento de danos consequentes.

Nesse sistema, os produtos necessitam de uma avaliação técnica, além da documentação que comprova que o produto está dentro do prazo de garantia.

O atendimento da Garantia Técnica Bosch é feito através da rede Bosch Car Service (linha leve).

Para mais informações sobre garantia de autopeças Bosch acesse:

br.bosch-automotive.com



Bosch: o tempo todo conectada a você



Serviço de Atendimento ao Cliente

Você tem questionamentos, solicitações ou sugestão? Estamos ansiosos para receber sua ligação, será um prazer atendê-lo. Você pode nos contatar de segunda a sexta-feira, das 08:00 às 18:00 horas.

Fone: 0800 704 5446

A ligação é gratuita em todo o território nacional. São permitidas somente ligações a partir de um telefone fixo.



Catálogo online de Autopeças Bosch

Uma forma prática de encontrar os produtos que você precisa. O catálogo permite que você pesquise online as aplicações por veículo. É só acessar:

www.bosch-automotive-catalog.com/pt

Redes sociais

Acompanhe nossas atividades nas redes sociais. Junte-se a nós e fique por dentro das tecnologias e notícias da Bosch.

 /pordentrocarro

 @pordentrocarro

 /BoschBrasilOficial

**POR
DENTRO
DO
CARRO**



Diagnósticos seguros. Economia de tempo nos reparos. **Diagnósticos e peças de reposição Bosch.**

Tudo de um único fornecedor. Bosch, fabricante líder, oferece às oficinas um programa completo para aumentar a eficiência e a qualidade no seu trabalho diário.

As peças de reposição Bosch, conhecidas por oferecer a mesma qualidade das originais, procedem de um desenvolvedor ativo e líder mundial na fabricação de sistemas automotivos.



BOSCH

☎ 6 008 CT1 298

AA/MKT2-LA - 01.2016 - BR

© 2016 | Robert Bosch Ltda.

Via Anhanguera, km 98

Cx. Postal 1195

CEP 13065-900

Campinas - SP - Brasil

www.bosch.com.br

SAC

0800 704 5446

Sujeito a alterações sem aviso prévio. Esta edição elimina todas as anteriores.